

## Bullington parish profile

This profile provides a summary of the latest available information on the demographic make-up of the Bullington parish within Test Valley. It looks at information on topics such as the population structure, economic, housing, health and educational information for the parish.

Bullington is one of the 59 parishes in Test Valley. It has an area of 660 hectares which represents 1.1% of the total area of Test Valley

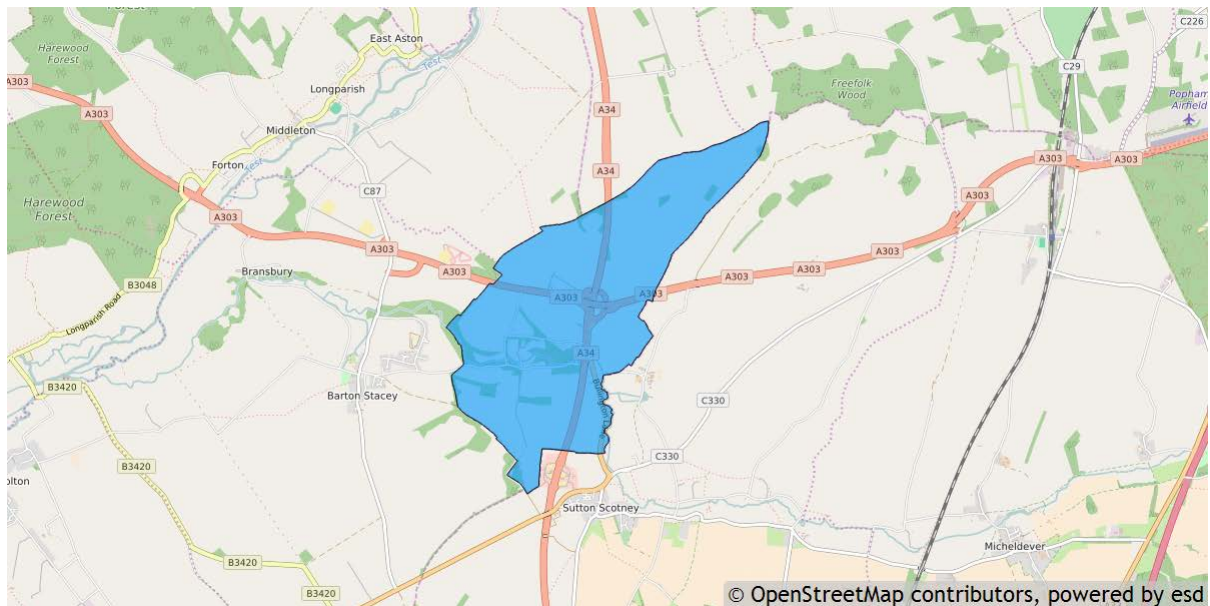

### Elected representatives

<p><b>Hampshire County Councillor</b></p> <p><b>Cllr Andrew Gibson</b>            Home: 01264 861138            Office: 01264 861087            Mobile: 07802 878248            Email: <a href="mailto:andrew.gibson@hants.gov.uk">andrew.gibson@hants.gov.uk</a></p>	<p><b>Test Valley Borough Councillor</b></p> <p><b>Cllr David Drew</b>            Home: 01264 357024            Mobile: 07768 244456            Email: <a href="mailto:cllrddrew@testvalley.gov.uk">cllrddrew@testvalley.gov.uk</a></p>
<p><b>Bullington Parish Council Chairman</b></p> <p><b>Cllr Annabel Smyth-Osbourne</b>            Daytime: 01962 760117            Email: <a href="mailto:annabel@smytho.co.uk">annabel@smytho.co.uk</a></p>	<p><b>Bullington Parish Council Clerk</b></p> <p><b>Mr Richard Waterman</b>            Daytime: 01264 772480            Mobile: 07777 678485            Email: <a href="mailto:richard.waterman150@btinternet.com">richard.waterman150@btinternet.com</a></p>

## Residents

The estimated 2016 population of Bullington parish is 130. This is expected to decrease to 125 by 2021 (a decrease of 3.8%).

Bullington's resident population is 51.5% female and 48.5% male.

**Young people (0-19)** currently make up 24.6% of Bullington's population; this is expected to rise to 27.2% by 2021.

**Young adults (20-39)** currently make up 16.9% of the parish's population; this is expected to fall slightly to 16.0% by 2021.

**Middle aged residents (40-64)** currently account for 31.5% of Bullington's population; this is expected to fall to 28.0% by 2021.

Those **aged 65 and over** make up 26.9% of the parish's population; this is expected to rise to 28.8% by 2021.

Those **aged 85 and over** currently represent 4.6% of the population; this is expected to fall slightly to 4.0% by 2021.

### Age of parish population

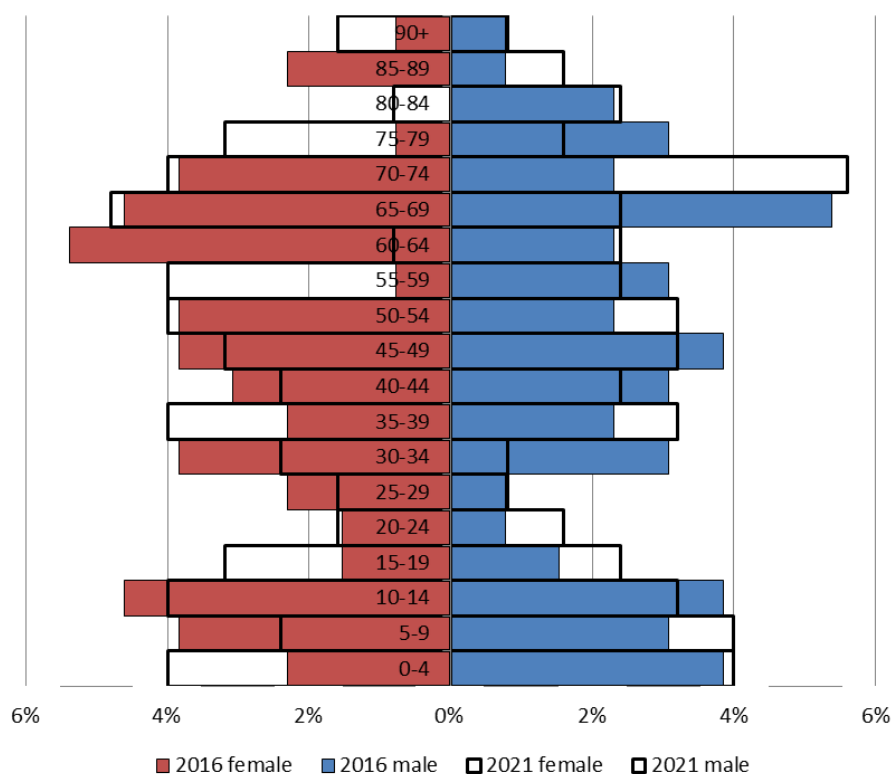

## Ethnicity

The largest ethnic group in Bullington is “White” at 88.6% of the parish's population. That compares with a figure of 95.9% for Test Valley as a whole and 95.0% for Hampshire.

The second largest ethnic group (8.1%) is “Asian/Asian British”. That compares with 2.0% for Test Valley as a whole and 2.7% for Hampshire.

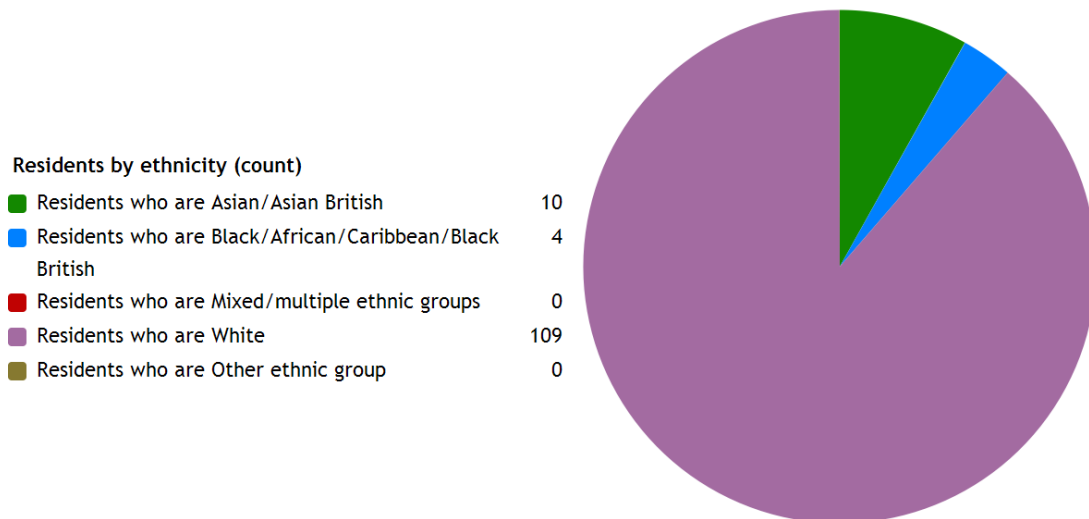

## Households

Bullington parish has **48 households**, which represent 0.1% of Test Valley's 47,626 households. The household split by tenure is shown below (tenure refers to the financial arrangements under which a home is occupied).

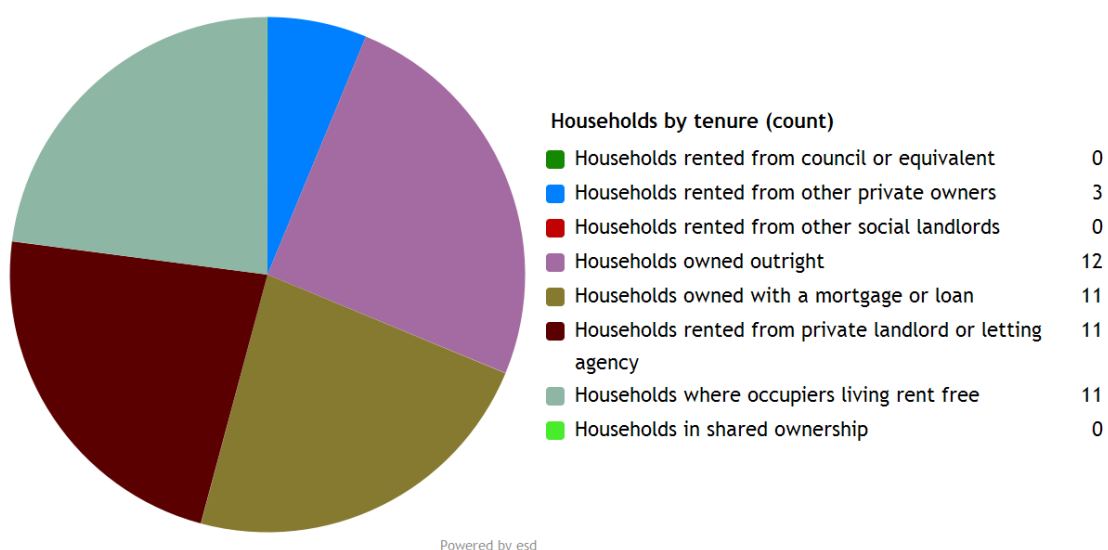

The largest proportion of properties (47.9%) are **owned by those who live in them**. This is lower than the Test Valley average of 70.4%.

29.2% of Bullington households are **privately rented**, and 0.0% are **socially rented**. This compares to 12.9% and 14.4% respectively across Test Valley.

### Households by number of residents

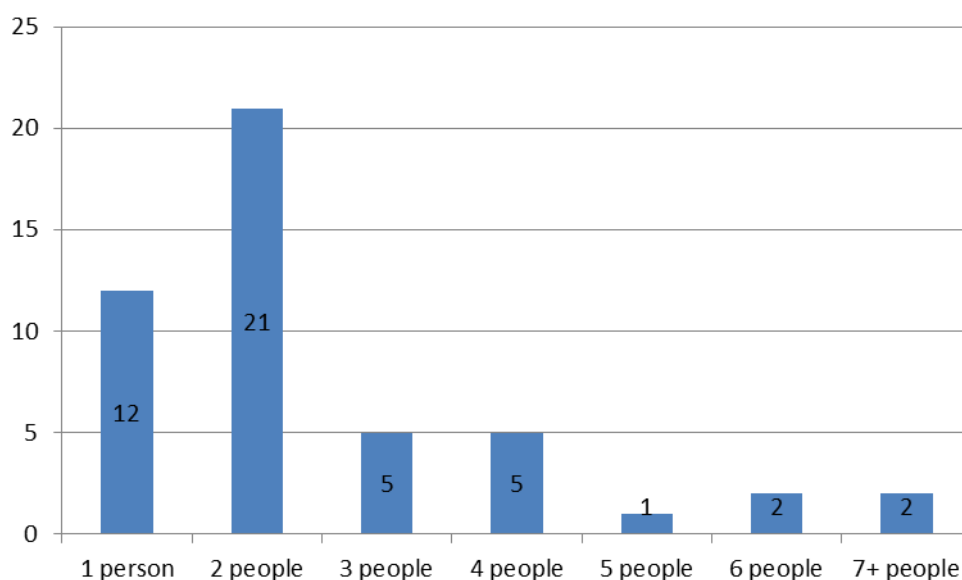

43.8% of Bullington’s households are occupied by two people, and 25.0% by one person. 31.3% of the parish’s households are occupied by more than two people.

Bullington has 5 households with **dependent children aged 0 to 4**. That represents 10.4% of the parish's households.

10 households in the parish have **dependent children of all ages**. That represents 20.8% of the parish's households.

### House prices

It is estimated that **38.2% of households in north rural Test Valley cannot afford to buy a private property**. The north rural area includes the wards of Harewood, Anna, Amport, Bourne Valley, Over Wallop and Penton Bellinger.

## Council Tax Bands

### Properties by Council Tax Band

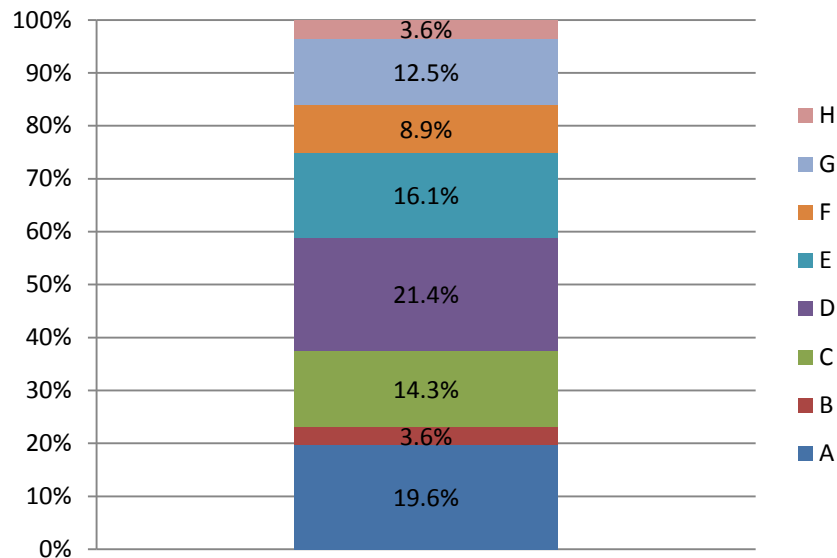

23.2% of Bullington properties are at the **lower** end of the property market (Bands A and B). This compares to 22.2% for Test Valley as a whole.

51.8% of the parish's properties are in the **middle** range of the property market (Bands C to E). This compares to 60.8% across the whole borough.

25.0% of Bullington's properties are at the **higher** end of the property market (Bands F to H). This compares to 17.1% of all Test Valley properties.

## Education

33.7% of Bullington's residents have achieved **level 4 qualifications** and above, compared to 30.5% in Test Valley as a whole. 25.5% of Bullington's residents have **no qualifications** compared to 18.4% in Test Valley.

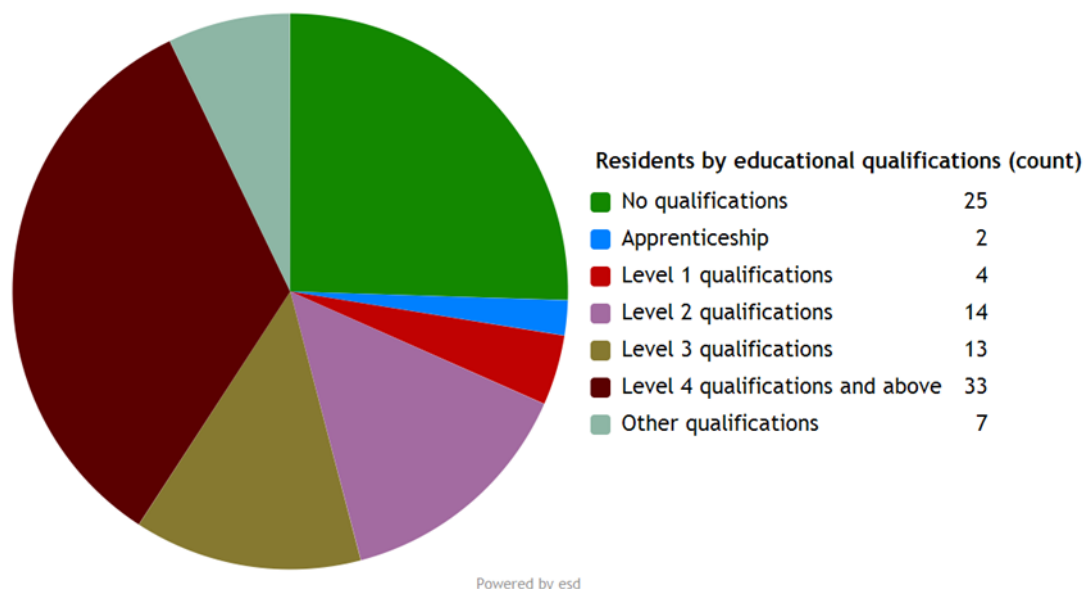

No qualifications	No academic or professional qualifications.
Level 1	1+O level passes, 1+CSE/GCSE any grades, NVQ level 1, Basic/Essential skills, NVQ Level 1.
Level 2	5+O level passes, 5+GCSEs (grades A*-C), 1 A level, 2-3 AS levels, City and Guilds Craft, NVQ level 2.
Level 3	2+A levels, Higher School certificate, NVQ level 3, City and Guilds Advanced Craft, BTEC National.
Level 4/5	Degree (e.g. BA, BSc) higher degree (e.g. MA, PhD, PGCE), NVQ levels 4 and 5, qualified teacher, nurse or accountant status, BTEC Higher.
Other qualification	Level unknown, vocational/work-related qualifications, foreign qualifications.

## Employment

74.7% of Bullington residents aged 16-74 are **economically active**, compared to 73.4% of Test Valley residents. This includes people in full-, part- and self-employment, those who are actively seeking a job, and full-time students.

The remaining 25.3% of residents aged 16-74 are **economically inactive**, compared to 26.6% of Test Valley residents. This includes people who are retired, long-term sick or disabled, or who look after the home and family.

## Economic activity (count)

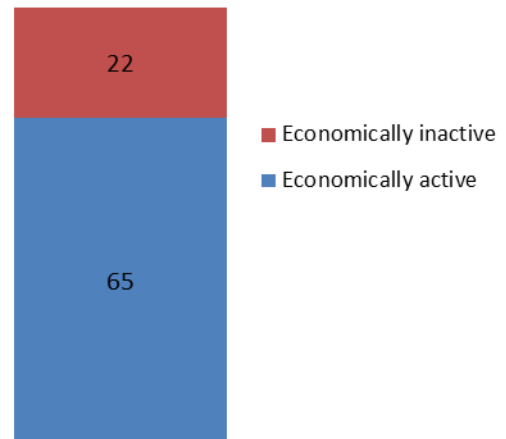

## Health

Bullington has 3 (2.4%) residents that report being in **bad health** and 0 (0.0%) residents that report being in **very bad health**.

### Residents by level of health (count)

Very good health	60
Good health	43
Fair health	17
Bad health	3
Very bad health	0

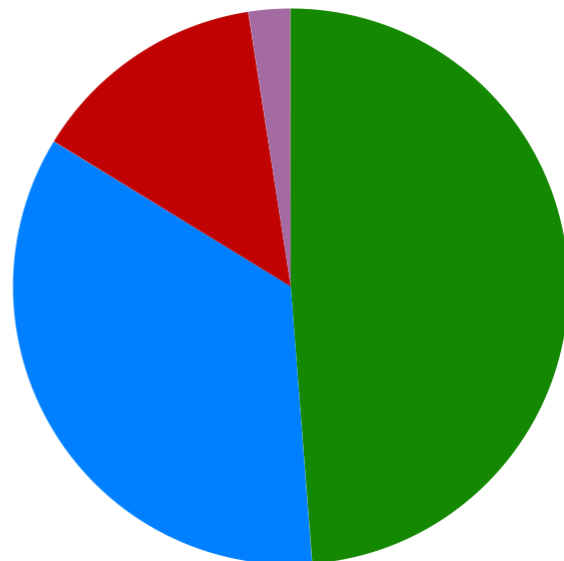

Powered by esd

## Community plans

Details of any community planning exercises your parish is undertaking can be added here. Please get in touch with the Policy Team at the email address below and we will be more than happy to add information at your request.

## Local facilities

<b>Food stores</b>	None
<b>Other shops</b>	Equestrian shop
<b>Primary schools</b>	None
<b>Secondary schools</b>	None
<b>Health facilities</b>	None
<b>Leisure facilities</b>	None
<b>Public houses</b>	None
<b>Community facilities</b>	Bullington Village Hall
<b>Churches</b>	St Michael & All Angels
<b>Local recycling centres</b>	None



## Public and community transport

There is no public or community transport for Bullington.

The nearest bus stop is in Barton Stacey

Further community transport information for Test Valley can be found on Hampshire County Council's website:

<http://bit.ly/2ecJuLK>

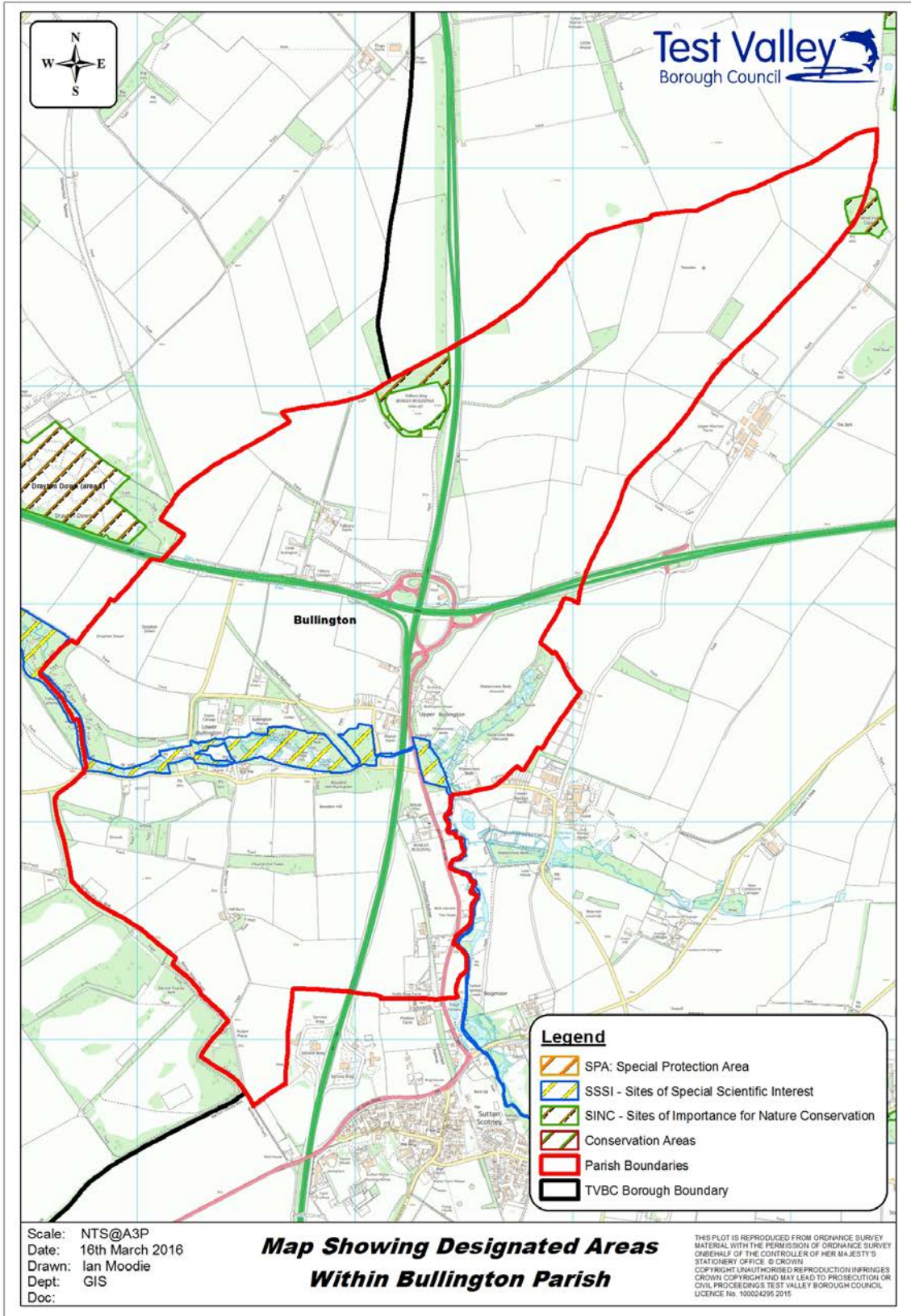

## **Additional information**

The information in this profile has been prepared by Test Valley Borough Council's Policy Team in partnership with the Local Government Association. If you would like further information, please contact the Policy Team on 01264 368000 or [policyteam@testvalley.gov.uk](mailto:policyteam@testvalley.gov.uk), and we will be happy to work with you to provide a more detailed profile.

This profile contains key information for you to use to contribute to the development of a Neighbourhood Plan or other community project. If you know of any additional information about the parish that may be of use (for example, information on local facilities) please get in touch and we will endeavor to work with you to add to or change the profile.

Please note that most of the data featured in this profile is taken from the 2011 Census, whilst the population data is taken from Hampshire County Council's 2016 Small Area Population Forecast. Therefore, there is some discrepancy in population figures.