

Appleshaw parish profile

This profile provides a summary of the latest available information on the demographic make-up of the Appleshaw parish within Test Valley. It looks at information on topics such as the population structure and provides economic, housing and educational information for the parish.

Appleshaw is one of the 59 parishes in Test Valley. It has an area of 807 hectares which represents 1.3% of the total area of Test Valley.



Elected representatives

<p>Hampshire County Councillor</p> <p>Cllr Zilliah Brooks Home: 01264 335388 Email: zilliah.brooks@hants.gov.uk</p>	<p>Test Valley Borough Councillors</p> <p>Cllr Phil Lashbrook Home: 01264 773588 Mobile: 07766 708060 Email: cllrplashbrook@testvalley.gov.uk</p> <p>Cllr Pam Mutton Home: 01264 396756 Email: cllrpmutton@testvalley.gov.uk</p>
<p>Appleshaw Parish Council Chairman</p> <p>Cllr Anne Cowlin Home: 01264 771498 Email: anne.cowlin@me.com</p>	<p>Appleshaw Parish Council Clerk</p> <p>Mr Richard Waterman Home: 01264 772460 Mobile: 07777 678485 Email: richard.waterman150@btinternet.com</p>

Residents

The estimated 2016 population of Appleshaw parish is 588. This is expected to fall slightly by 2021 to 574 (a fall of 2.4%).

Appleshaw's resident population is 51.7% female and 48.3% male.

Young people (0-19) currently make up 20.9% of Appleshaw's population; this is expected to rise slightly to 21.6% by 2021.

Young adults (20-39) currently make up 17.5% of the parish's population; this is expected to fall slightly to 16.9% by 2021.

Middle aged residents (40-64) currently account for 36.2% of Appleshaw's population; this is expected to fall to 34.7% by 2021.

Those **aged 65 and over** make up 25.3% of the parish's population; this is expected to rise to 26.8% by 2021.

Those **aged 85 and over** currently represent 2.0% of the population; this is expected to rise to 3.1% by 2021.

Age of parish population

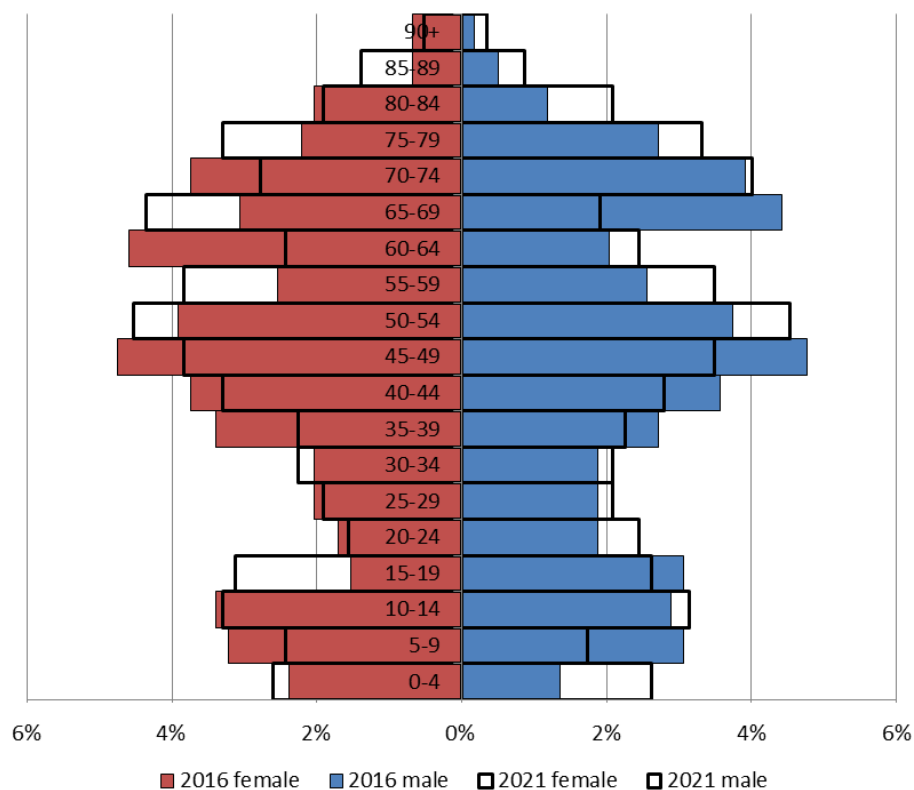

Ethnicity

The largest ethnic group in Appleshaw is “White” at 98.3% of the parish's population. That compares with a figure of 95.9% for Test Valley as a whole and 95.0% for Hampshire.

The second largest ethnic group (1.0%) is “Mixed/Multiple”. That compares with 1.3% for Test Valley as a whole and 1.4% for Hampshire.

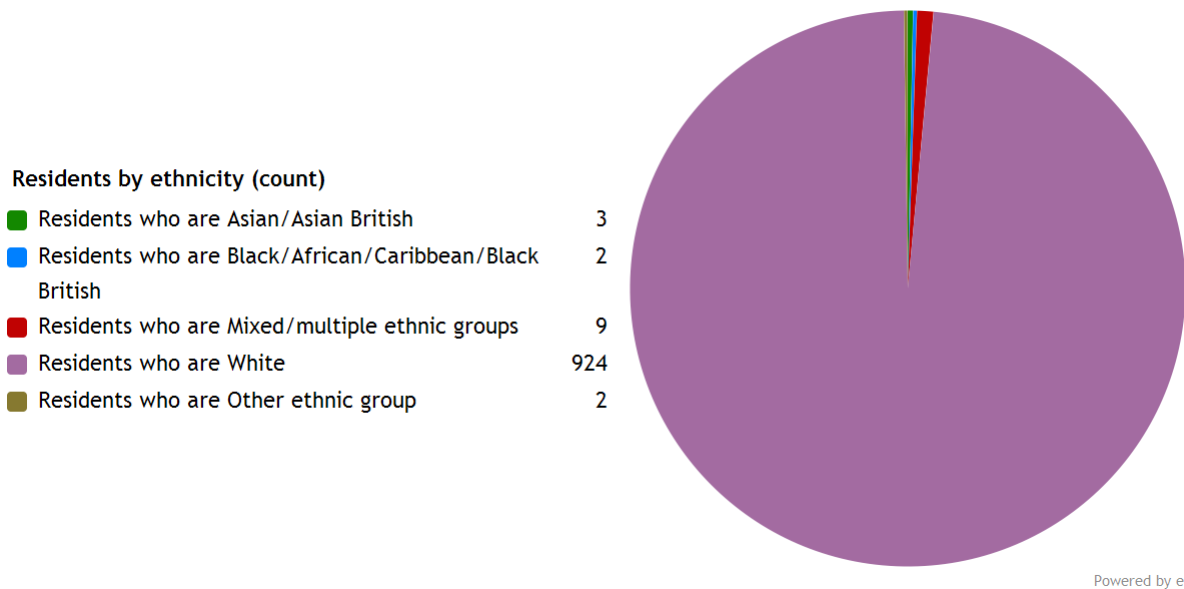

Households

Appleshaw parish has **215 households**, which represent 0.5% of Test Valley's 47,626 households. The household split by tenure is shown below (tenure refers to the financial arrangements under which a home is occupied).

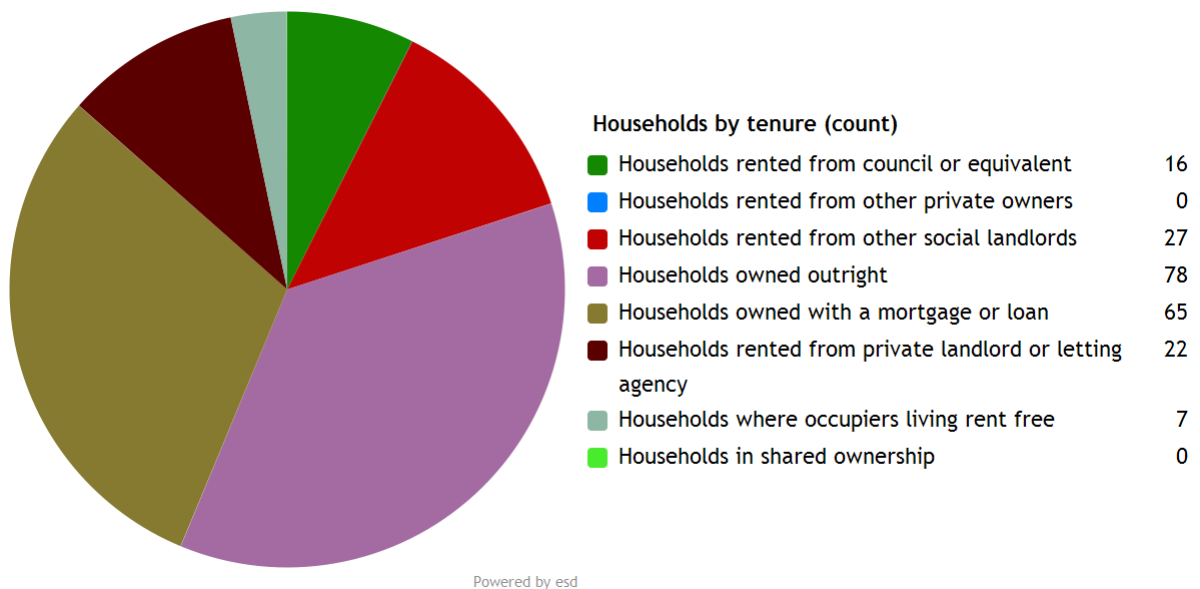

The majority of properties (66.5%) are **owned by those who live in them**. This is lower than the Test Valley average of 70.4%.

10.2% of Appleshaw's households are **privately rented**, and 20.0% are **socially rented**. This compares to 12.9% and 14.4% respectively across Test Valley.

Households by number of residents

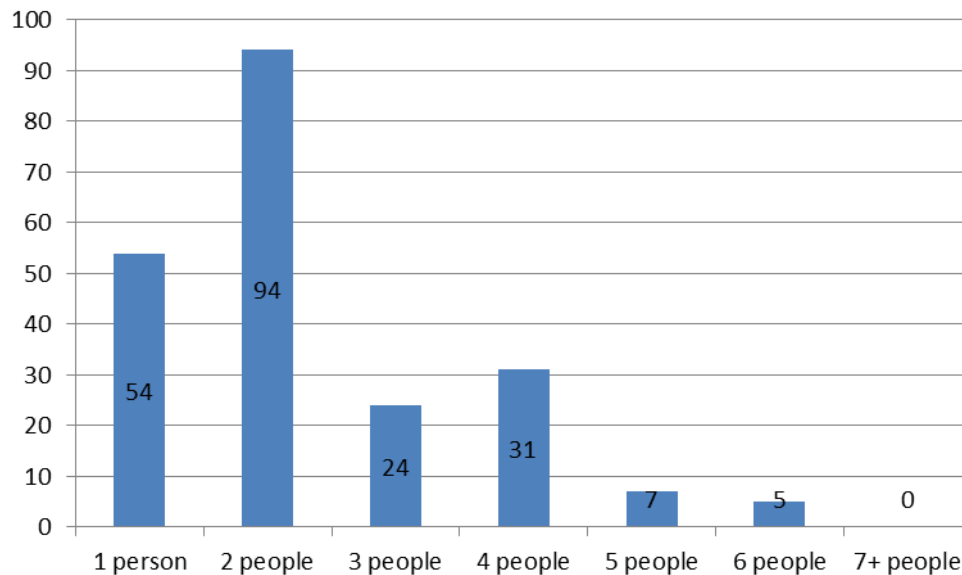

43.7% of Appleshaw's households are occupied by two people, and 25.1% by one person. 31.2% of the parish's households are occupied by more than two people.

Appleshaw has 24 households with **dependent children aged 0 to 4**. That represents 11.2% of the parish's households.

60 households in the parish have **dependent children of all ages**. That represents 27.9% of the parish's households.

House prices

According to Zoopla, the average house price in Appleshaw (as of March 2016) is **£683,144**. This has increased by 19.3% in the last five years.

According to Zoopla, the average house price in Redenham (as of March 2016) is **£811,597**. This has increased by 20.4% in the last five years.

It is estimated that **38.2% of households in north rural Test Valley cannot afford to buy a private property**. The north rural area includes the wards of Penton Bellinger, Ampert, Anna, Bourne Valley, Harewood, and Over Wallop.

Council Tax Bands

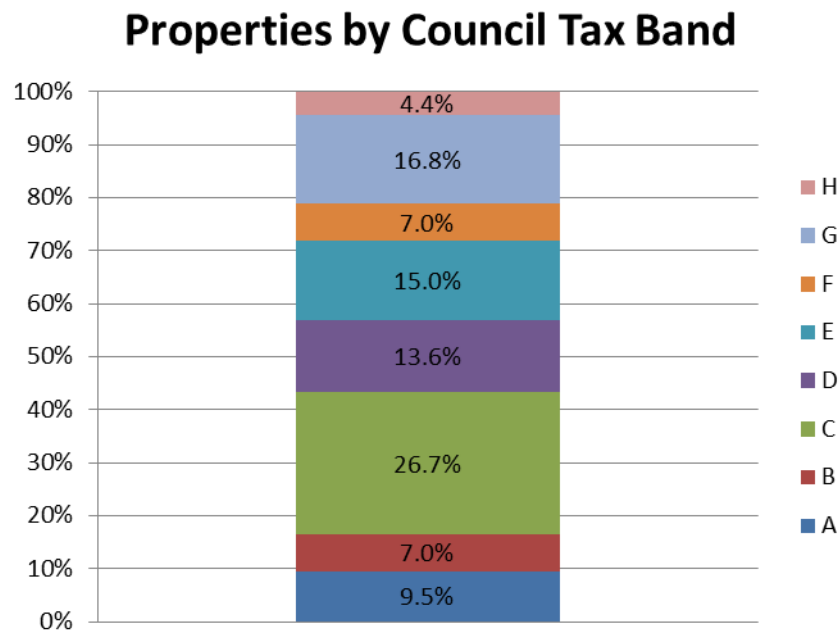

16.5% of Appleshaw properties are at the **lower** end of the property market (Bands A and B). This compares to 22.2% for Test Valley as a whole.

55.3% of the parish's properties are in the **middle** range of the property market (Bands C to E). This compares to 60.8% across the whole borough.

28.2% of Appleshaw's properties are at the **higher** end of the property market (Bands F to H). This compares to 17.1% of all Test Valley properties.

Education

25.4% of Appleshaw's residents have achieved **level 4 qualifications** and above, compared to 30.5% in Test Valley as a whole. 17.5% of Appleshaw's residents have **no qualifications** compared to 18.4% in Test Valley.

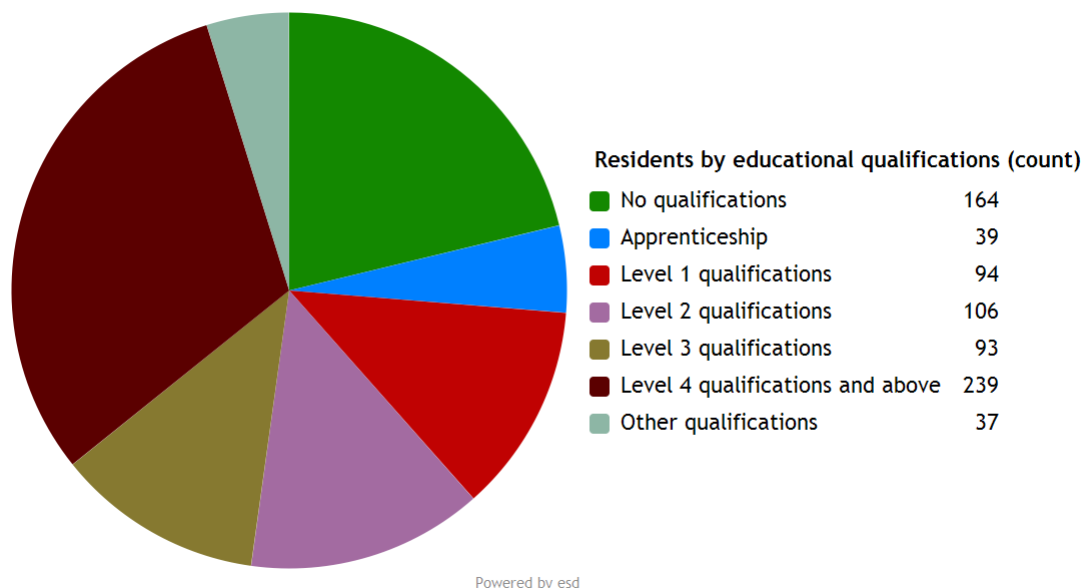

No qualifications	No academic or professional qualifications.
Level 1	1+O level passes, 1+CSE/GCSE any grades, NVQ level 1, Basic/Essential skills, NVQ Level 1.
Level 2	5+O level passes, 5+GCSEs (grades A*-C), 1 A level, 2-3 AS levels, City and Guilds Craft, NVQ level 2.
Level 3	2+A levels, Higher School Certificate, NVQ level 3, City and Guilds Advanced Craft, BTEC National.
Level 4/5	Degree (e.g. BA, BSc) higher degree (e.g. MA, PhD, PGCE), NVQ levels 4 and 5, qualified teacher, nurse or accountant status, BTEC Higher.
Other qualification	Level unknown, vocational/work-related qualifications, foreign qualifications.

Employment

69.3% of Appleshaw residents aged 16-74 are **economically active**, compared to 73.4% of Test Valley residents. This includes people in full, part and self-employment, those who are actively seeking a job, and full-time students.

The remaining 30.7% of residents aged 16-74 are **economically inactive**, compared to 26.6% of Test Valley residents. This includes people who are retired, long-term sick or disabled, or who look after the home and family.

Economic activity (count)

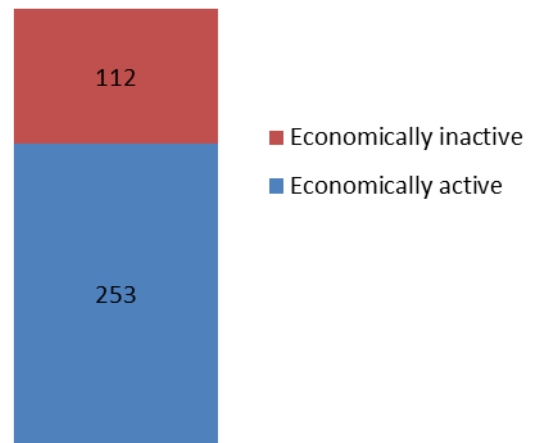

Health

Appleshaw has 37 (3.9%) residents that report being in **bad health** and 8 (0.9%) residents that report being in **very bad health**.

Residents by level of health (count)

Very good health	465
Good health	300
Fair health	130
Bad health	37
Very bad health	8

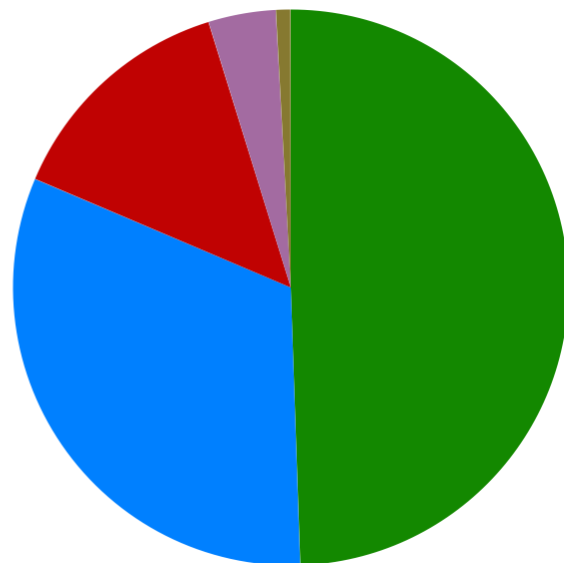

Powered by esd

Community plans

Appleshaw has a **Village Design Statement** which was adopted by Test Valley Borough Council on the 15th April 2015. This document now forms part of the Local Development Framework (LDF) for the area. The LDF forms the basis for decisions on land use planning affecting the area. This document is available online at:

<http://bit.ly/2e7z26W>

Details of any community planning exercises your parish is undertaking can be added here. Please get in touch with the Policy Team at the email address below and we will be more than happy to add information at your request.

Local facilities

Food stores	None
Other shops	None
Primary schools	Appleshaw Church of England Primary School
Secondary schools	None
Health facilities	None
Leisure facilities	John Ward playing field
Public houses	Walnut Tree Inn
Community facilities	None
Churches	St Peter's Church
Local recycling centres	None

Public and community transport

Andover C1 Cango bus service

A bus service between Kimpton and Andover stopping at Appleshaw and Penton Mewsey.

More information can be found here:

<http://bit.ly/2eYSPs3>

Further community transport information for Test Valley can be found on Hampshire County Council's website:

<http://bit.ly/2ecJuLK>

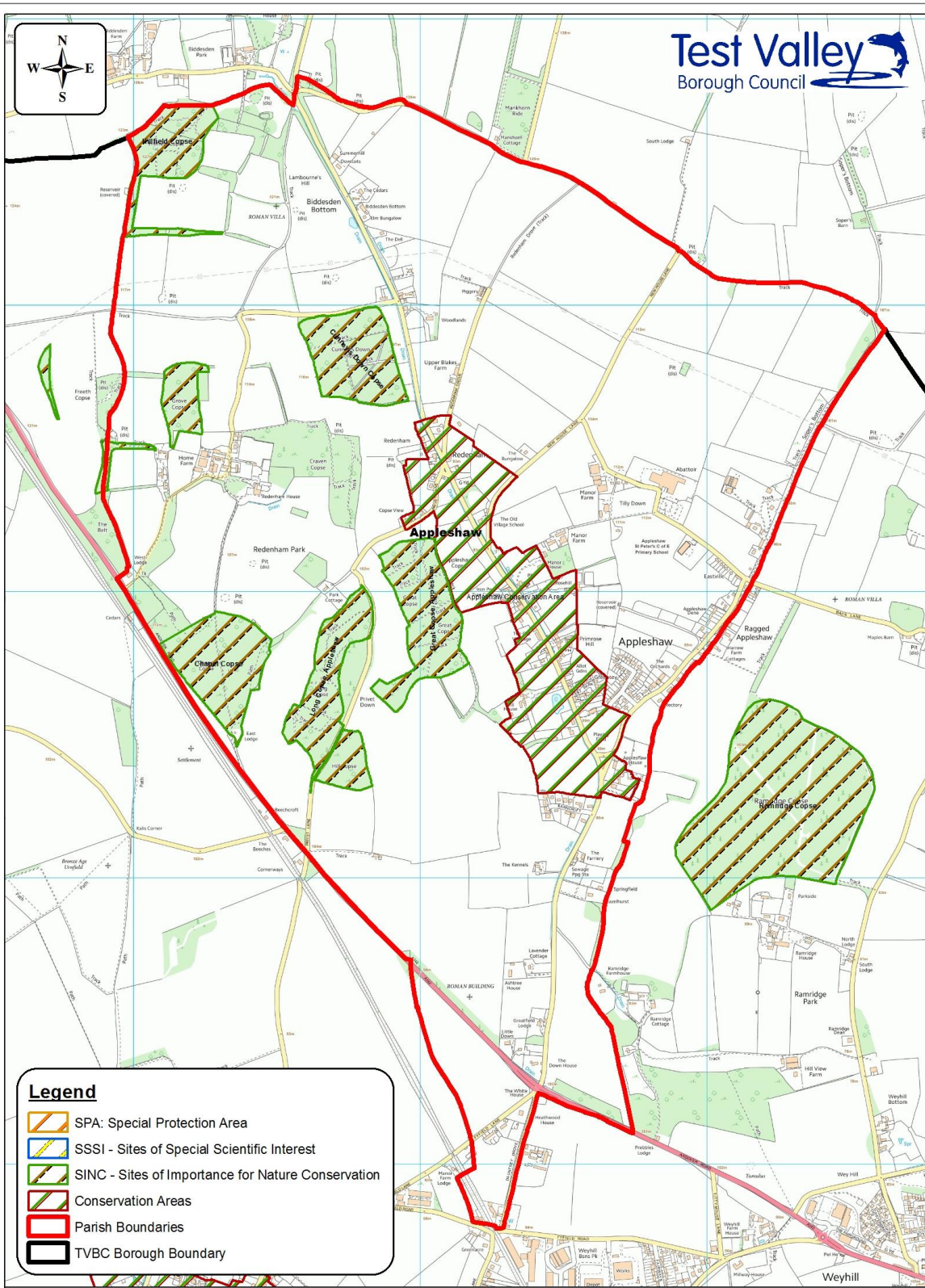

Legend

-  SPA: Special Protection Area
-  SSSI - Sites of Special Scientific Interest
-  SINC - Sites of Importance for Nature Conservation
-  Conservation Areas
-  Parish Boundaries
-  TVBC Borough Boundary

Scale: NTS@A3P
Date: 16th March 2016
Drawn: Ian Moodie
Dept: GIS
Doc:

**Map Showing Designated Areas
Within Appleshaw Parish**

THIS PLOT IS REPRODUCED FROM ORDNANCE SURVEY MATERIAL WITH THE PERMISSION OF ORDNANCE SURVEY ON BEHALF OF THE CONTROLLER OF HER MAJESTY'S STATIONERY OFFICE © CROWN COPYRIGHT UNAUTHORISED REPRODUCTION INFRINGES CROWN COPYRIGHT AND MAY LEAD TO PROSECUTION OR CIVIL PROCEEDINGS TEST VALLEY BOROUGH COUNCIL LICENCE No. 100024295 2015

Additional information

The information in this profile has been prepared by Test Valley Borough Council's Policy Team in partnership with the Local Government Association. If you would like further information, please contact the Policy Team on 01264 368000 or policyteam@testvalley.gov.uk, and we will be happy to work with you to provide a more detailed profile.

This profile contains key information for you to use to contribute to the development of a Neighbourhood Plan or other community project. If you know of any additional information about the parish that may be of use (for example, information on local facilities) please get in touch and we will endeavor to work with you to add to or change the profile.

Please note that most of the data featured in this profile is taken from the 2011 Census, whilst the population data is taken from Hampshire County Council's 2016 Small Area Population Forecast. Therefore, there is some discrepancy in population figures.