

PROJECT

Partnership for South Hampshire
Strategic Flood Risk Assessment

CLIENT

Portsmouth City Council on behalf of
Test Valley Borough Council

CONSULTANT

AECOM Limited
Sunley House
4 Bedford Park
Croydon, CR0 2AP
www.aecom.com

LEGEND

Test Valley Borough Council

Susceptibility to Groundwater Flooding

- Limited potential for groundwater flooding to occur
- Potential for groundwater flooding of property situated below ground level
- Potential for groundwater flooding to occur at surface

Elsewhere: Not considered to be prone to groundwater flooding: based on rock type.

OVERVIEW

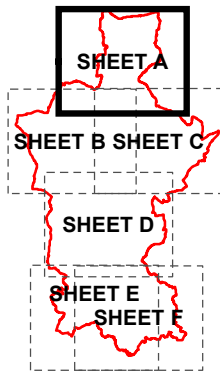

NOTES

© Environment Agency copyright and/or database right 2022.
Reproduced from Ordnance Survey digital map data © Crown copyright 2022. All rights reserved. Licence number 0100031673.
Groundwater Flooding Data provided by British Geological Survey, March, 2022.
Derived from 1:50,000 scale BGS Digital Data under Licence No. 2022/023A British Geological Survey © and Database Right UKRI. All rights reserved.
This map is intended to provide a strategic overview and should not be used to assess individual properties. Refer to the accompanying SFRA Report for details of the datasets and purpose of their use.

ISSUE PURPOSE

For Information

PROJECT NUMBER

60653132

FIGURE TITLE

Susceptibility to Groundwater Flooding
Sheet 1 of 6

FIGURE NUMBER

Figure 5A

This drawing has been prepared for the use of AECOM's client. It may not be used, modified, reproduced or relied upon by third parties, except as agreed by AECOM or as required by law. AECOM accepts no responsibility, and denies any liability whatsoever, to any party that uses or relies on this drawing without AECOM's express written consent. All measurements must be obtained from the stated dimensions.



AECOM

PROJECT

Partnership for South Hampshire
Strategic Flood Risk Assessment

CLIENT

Portsmouth City Council on behalf of
Test Valley Borough Council

CONSULTANT

AECOM Limited
Sunley House
4 Bedford Park
Croydon, CR0 2AP
www.aecom.com

LEGEND

Test Valley Borough Council

Susceptibility to Groundwater Flooding

- Limited potential for groundwater flooding to occur
- Potential for groundwater flooding of property situated below ground level
- Potential for groundwater flooding to occur at surface

Elsewhere: Not considered to be prone to groundwater flooding: based on rock type.

OVERVIEW

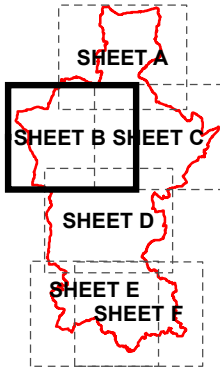

NOTES

© Environment Agency copyright and/or database right 2022.
Reproduced from Ordnance Survey digital map data © Crown copyright 2022. All rights reserved. Licence number 0100031673.
Groundwater Flooding Data provided by British Geological Survey, March, 2022.
Derived from 1:50,000 scale BGS Digital Data under Licence No. 2022/023A British Geological Survey © and Database Right UKRI. All rights reserved.
This map is intended to provide a strategic overview and should not be used to assess individual properties. Refer to the accompanying SFRA Report for details of the datasets and purpose of their use.

ISSUE PURPOSE

For Information

PROJECT NUMBER

60653132

FIGURE TITLE

Susceptibility to Groundwater Flooding
Sheet 2 of 6

FIGURE NUMBER

Figure 5B

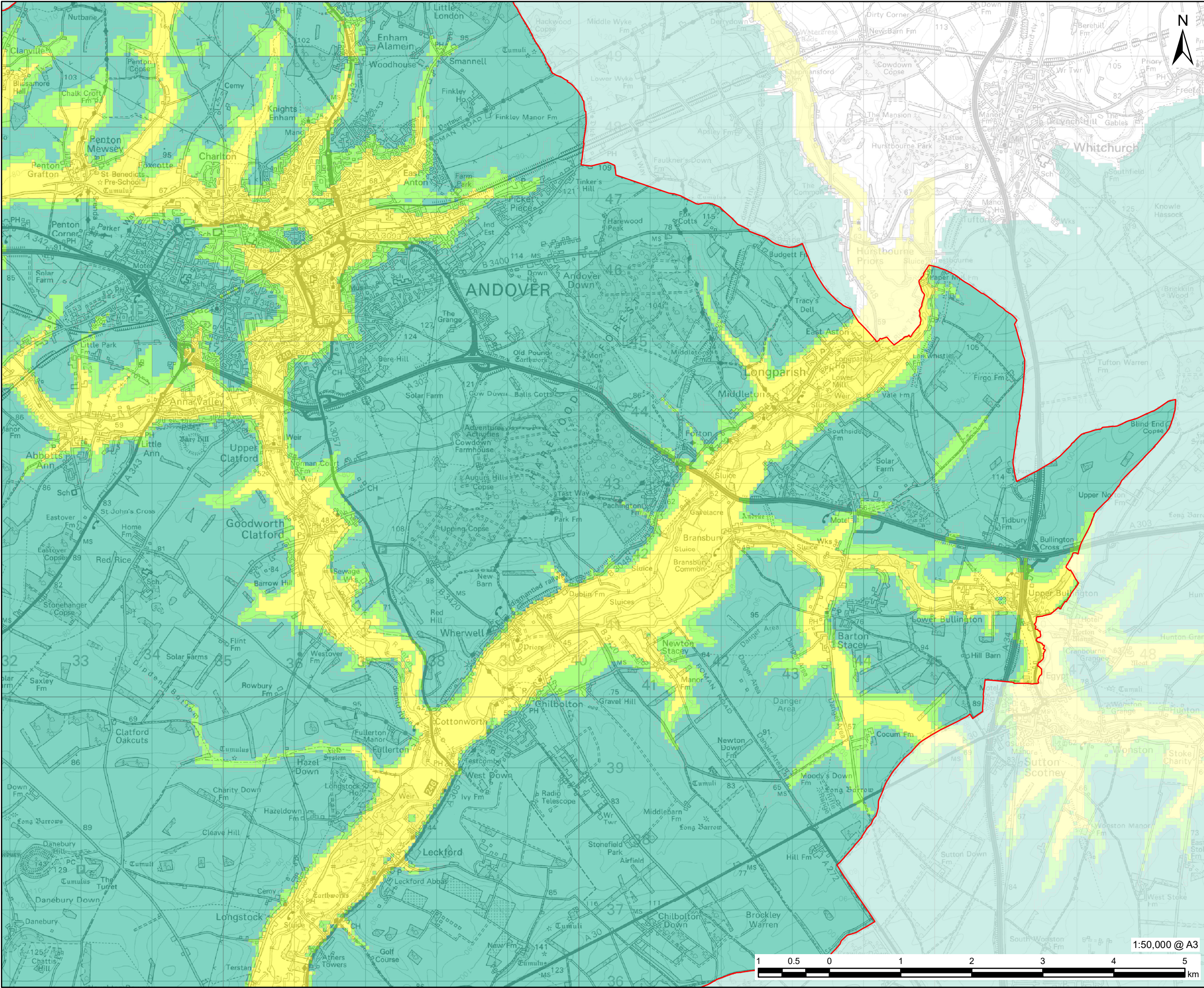

AECOM

PROJECT

Partnership for South Hampshire
Strategic Flood Risk Assessment

CLIENT

Portsmouth City Council on behalf of
Test Valley Borough Council

CONSULTANT

AECOM Limited
Sunley House
4 Bedford Park
Croydon, CR0 2AP
www.aecom.com

LEGEND

Test Valley Borough Council

Susceptibility to Groundwater Flooding

- Limited potential for groundwater flooding to occur
- Potential for groundwater flooding of property situated below ground level
- Potential for groundwater flooding to occur at surface

Elsewhere: Not considered to be prone to groundwater flooding: based on rock type.

OVERVIEW

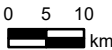
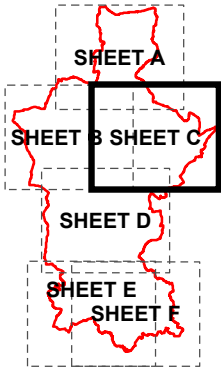

NOTES

© Environment Agency copyright and/or database right 2022.
Reproduced from Ordnance Survey digital map data © Crown copyright 2022. All rights reserved. Licence number 0100031673.
Groundwater Flooding Data provided by British Geological Survey, March, 2022.
Derived from 1:50,000 scale BGS Digital Data under Licence No. 2022/023A British Geological Survey © and Database Right UKRI. All rights reserved.
This map is intended to provide a strategic overview and should not be used to assess individual properties. Refer to the accompanying SFRA Report for details of the datasets and purpose of their use.

ISSUE PURPOSE

For Information

PROJECT NUMBER

60653132

FIGURE TITLE

Susceptibility to Groundwater Flooding
Sheet 3 of 6

FIGURE NUMBER

Figure 5C

This drawing has been prepared for the use of AECOM's client. It may not be used, modified, reproduced or relied upon by third parties, except as agreed by AECOM or as required by law. AECOM accepts no responsibility, and denies any liability whatsoever, to any party that uses or relies on this drawing without AECOM's express written consent. Do not scale this document. All measurements must be obtained from the stated dimensions.

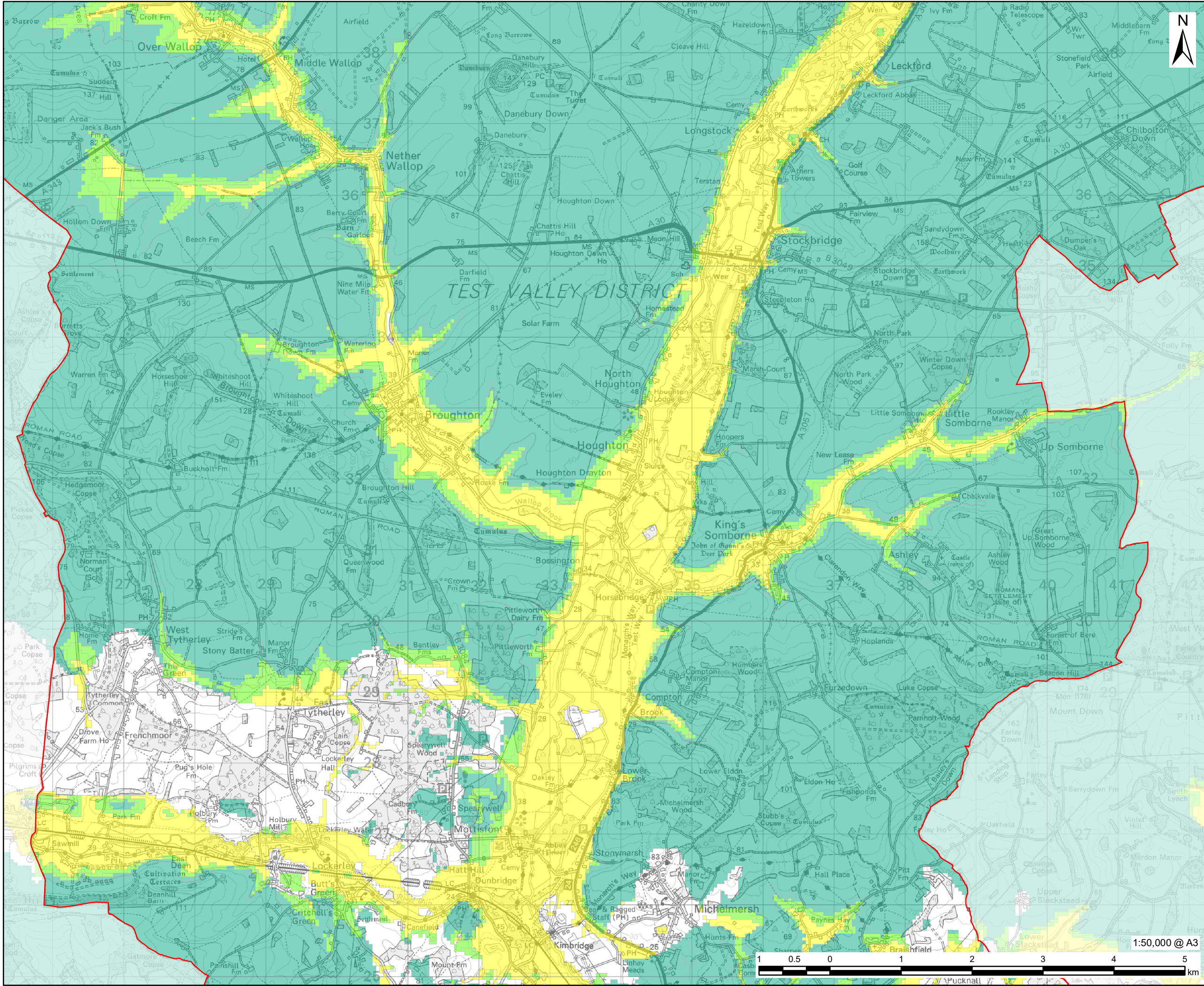

PROJECT

Partnership for South Hampshire
Strategic Flood Risk Assessment

CLIENT

Portsmouth City Council on behalf of
Test Valley Borough Council

CONSULTANT

AECOM Limited
Sunley House
4 Bedford Park
Croydon, CR0 2AP
www.aecom.com

LEGEND

Test Valley Borough Council

Susceptibility to Groundwater Flooding

- Limited potential for groundwater flooding to occur
- Potential for groundwater flooding of property situated below ground level
- Potential for groundwater flooding to occur at surface

Elsewhere: Not considered to be prone to groundwater flooding: based on rock type.

OVERVIEW

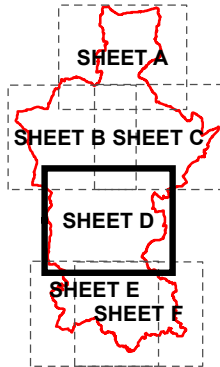

0 5 10
km

NOTES

© Environment Agency copyright and/or database right 2022.
Reproduced from Ordnance Survey digital map data © Crown copyright 2022. All rights reserved. Licence number 0100031673.
Groundwater Flooding Data provided by British Geological Survey, March, 2022.
Derived from 1:50,000 scale BGS Digital Data under Licence No. 2022/023A British Geological Survey © and Database Right UKRI. All rights reserved.
This map is intended to provide a strategic overview and should not be used to assess individual properties. Refer to the accompanying SFRA Report for details of the datasets and purpose of their use.

ISSUE PURPOSE

For Information

PROJECT NUMBER

60653132

FIGURE TITLE

Susceptibility to Groundwater Flooding
Sheet 4 of 6

FIGURE NUMBER

Figure 5D

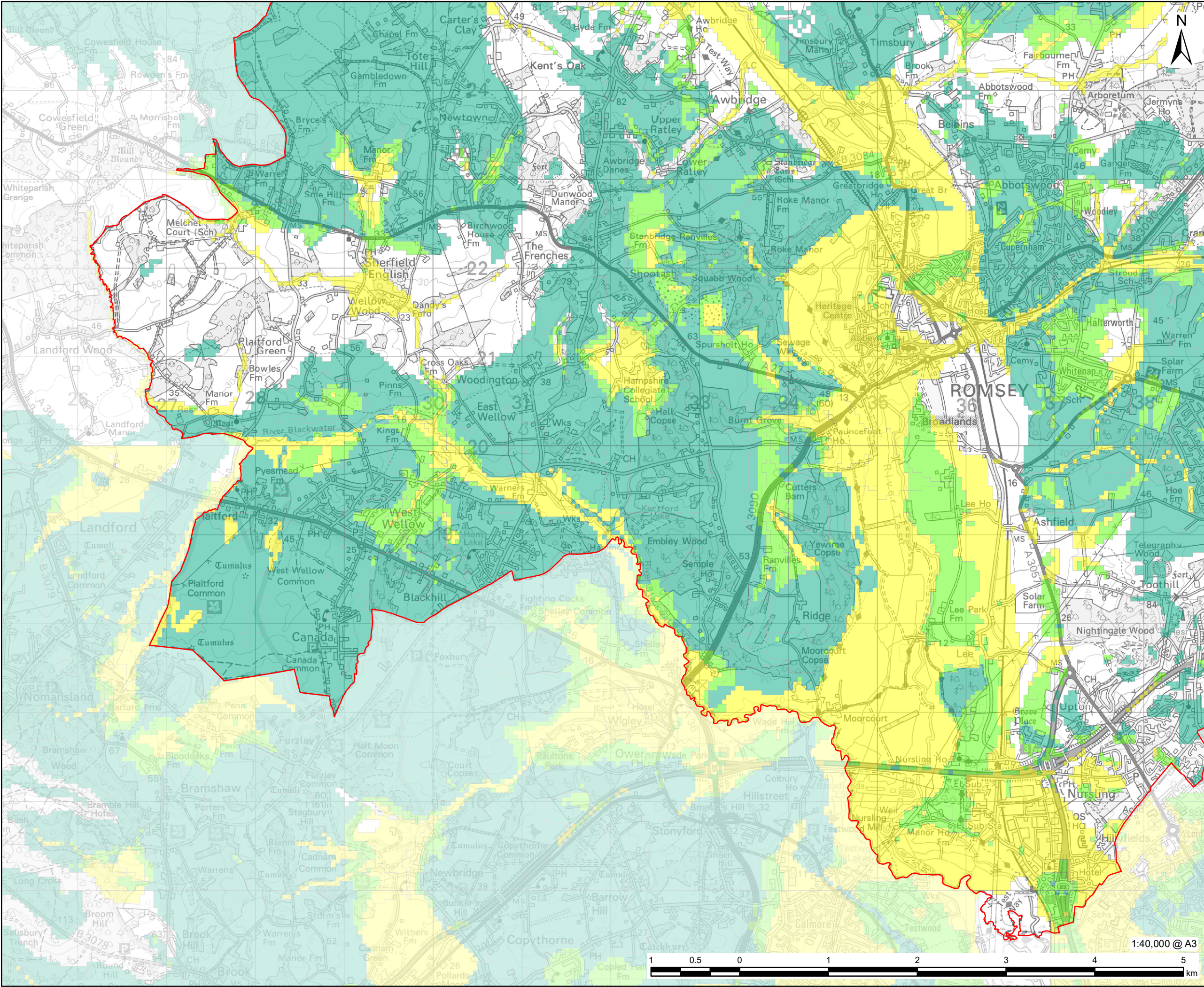

PROJECT

Partnership for South Hampshire
Strategic Flood Risk Assessment

CLIENT

Portsmouth City Council on behalf of
Test Valley Borough Council

CONSULTANT

AECOM Limited
Sunley House
4 Bedford Park
Croydon, CR0 2AP
www.aecom.com

LEGEND

Test Valley Borough Council

Susceptibility to Groundwater Flooding

- Limited potential for groundwater flooding to occur
- Potential for groundwater flooding of property situated below ground level
- Potential for groundwater flooding to occur at surface

Elsewhere: Not considered to be prone to groundwater flooding: based on rock type.

OVERVIEW

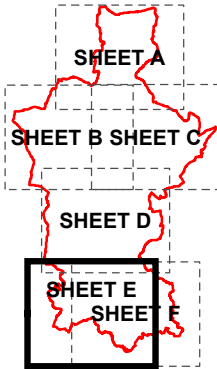

0 5 10
km

NOTES

© Environment Agency copyright and/or database right 2022.
Reproduced from Ordnance Survey digital map data © Crown copyright 2022. All rights reserved. Licence number 0100031673.
Groundwater Flooding Data provided by British Geological Survey, March, 2022.
Derived from 1:50,000 scale BGS Digital Data under Licence No. 2022/023A British Geological Survey © and Database Right UKRI. All rights reserved.
This map is intended to provide a strategic overview and should not be used to assess individual properties. Refer to the accompanying SFRA Report for details of the datasets and purpose of their use.

ISSUE PURPOSE

For Information

PROJECT NUMBER

60653132

FIGURE TITLE

Susceptibility to Groundwater Flooding
Sheet 5 of 6

FIGURE NUMBER

Figure 5E

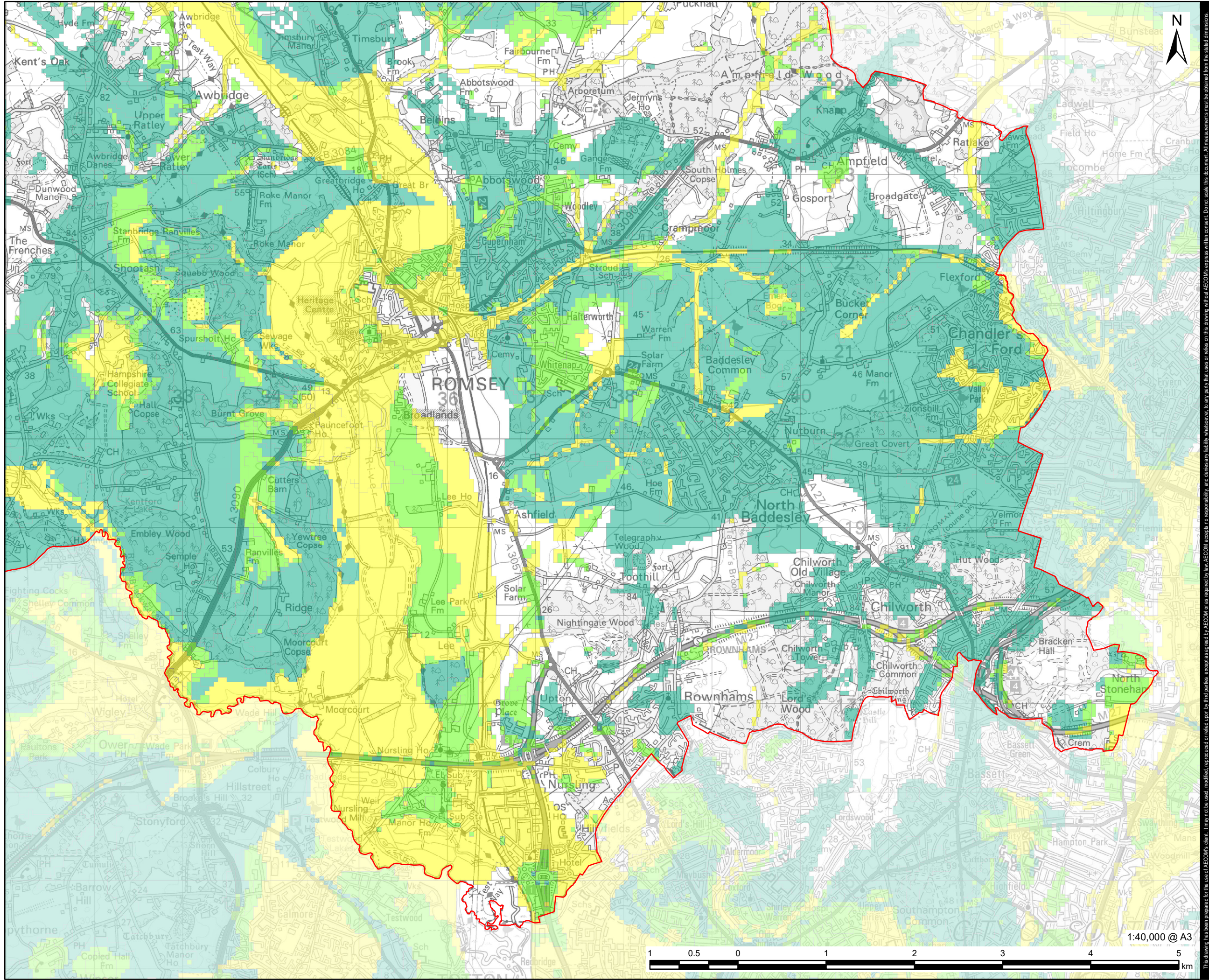

AECOM

PROJECT
Partnership for South Hampshire Strategic Flood Risk Assessment

CLIENT
Portsmouth City Council on behalf of Test Valley Borough Council

CONSULTANT
AECOM Limited
Sunley House
4 Bedford Park
Croydon, CR0 2AP
www.aecom.com

LEGEND

Test Valley Borough Council

Susceptibility to Groundwater Flooding

Limited potential for groundwater flooding to occur

Potential for groundwater flooding of property situated below ground level

Potential for groundwater flooding to occur at surface

Elsewhere: Not considered to be prone to groundwater flooding: based on rock type.

OVERVIEW

NOTES

© Environment Agency copyright and/or database right 2022.
Reproduced from Ordnance Survey digital map data © Crown copyright 2022. All rights reserved. Licence number 0100031673.
Groundwater Flooding Data provided by British Geological Survey, March, 2022.
Derived from 1:50,000 scale BGS Digital Data under Licence No. 2022/023A British Geological Survey © and Database Right UKRI. All rights reserved.
This map is intended to provide a strategic overview and should not be used to assess individual properties. Refer to the accompanying SFRA Report for details of the datasets and purpose of their use.

ISSUE PURPOSE
For Information

PROJECT NUMBER
60653132

FIGURE TITLE
Susceptibility to Groundwater Flooding
Sheet 6 of 6

FIGURE NUMBER
Figure 5F

This drawing has been prepared for the use of AECOM's client. It may not be used, modified, reproduced or relied upon by third parties, except as agreed by AECOM or as required by law. AECOM accepts no responsibility, and denies any liability whatsoever, to any party that uses or relies on this drawing without AECOM's express written consent. Do not scale this document. All measurements must be obtained from the stated dimensions.