

**Legend**

- Bourne Flood Extent - 1% AEP
- Bourne Flood Extent - 1% AEP Inc. 38% CC Allowance
- Bourne Flood Extent - 1% AEP Inc. 56% CC Allowance
- Bourne Flood Extent - 1% AEP Inc. 102% CC Allowance



**AECOM**

**PROJECT**

Partnership for South Hampshire  
Strategic Flood Risk Assessment

**CLIENT**

Portsmouth City Council on behalf of  
Test Valley Borough Council

**CONSULTANT**

AECOM Limited  
Sunley House  
4 Bedford Park  
Croydon, CR0 2AP  
www.aecom.com

**LEGEND**

- Test Valley Borough Boundary
- Watercourses
- Surface

**OVERVIEW**

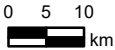
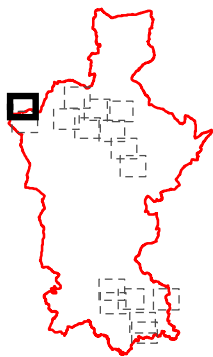

**NOTES**

© Environment Agency copyright and/or database right 2022.  
 Reproduced from Ordnance Survey digital map data © Crown copyright 2022. All rights reserved. Licence number 0100031673.  
 Highway Flooding and Flood Investigation Data provided by Hampshire County Council, March, 2022.  
 This map is intended to provide a strategic overview and should not be used to assess individual properties. Refer to the accompanying SFRA Report for details of the datasets and purpose of their use.

**ISSUE PURPOSE**

For Information

**PROJECT NUMBER**

60653132

**FIGURE TITLE**

Modelled Flood Extents including  
Effects of Climate Change  
Sheet 1 of 16

**FIGURE NUMBER**

Figure 12



This drawing has been prepared for the use of AECOM's client. It may not be used, modified, reproduced or relied upon by third parties, except as agreed by AECOM or as required by law. AECOM accepts no responsibility, and denies any liability whatsoever, to any party that uses or relies on this drawing without AECOM's express written consent. Do not scale this document. All measurements must be obtained from the stated dimensions.

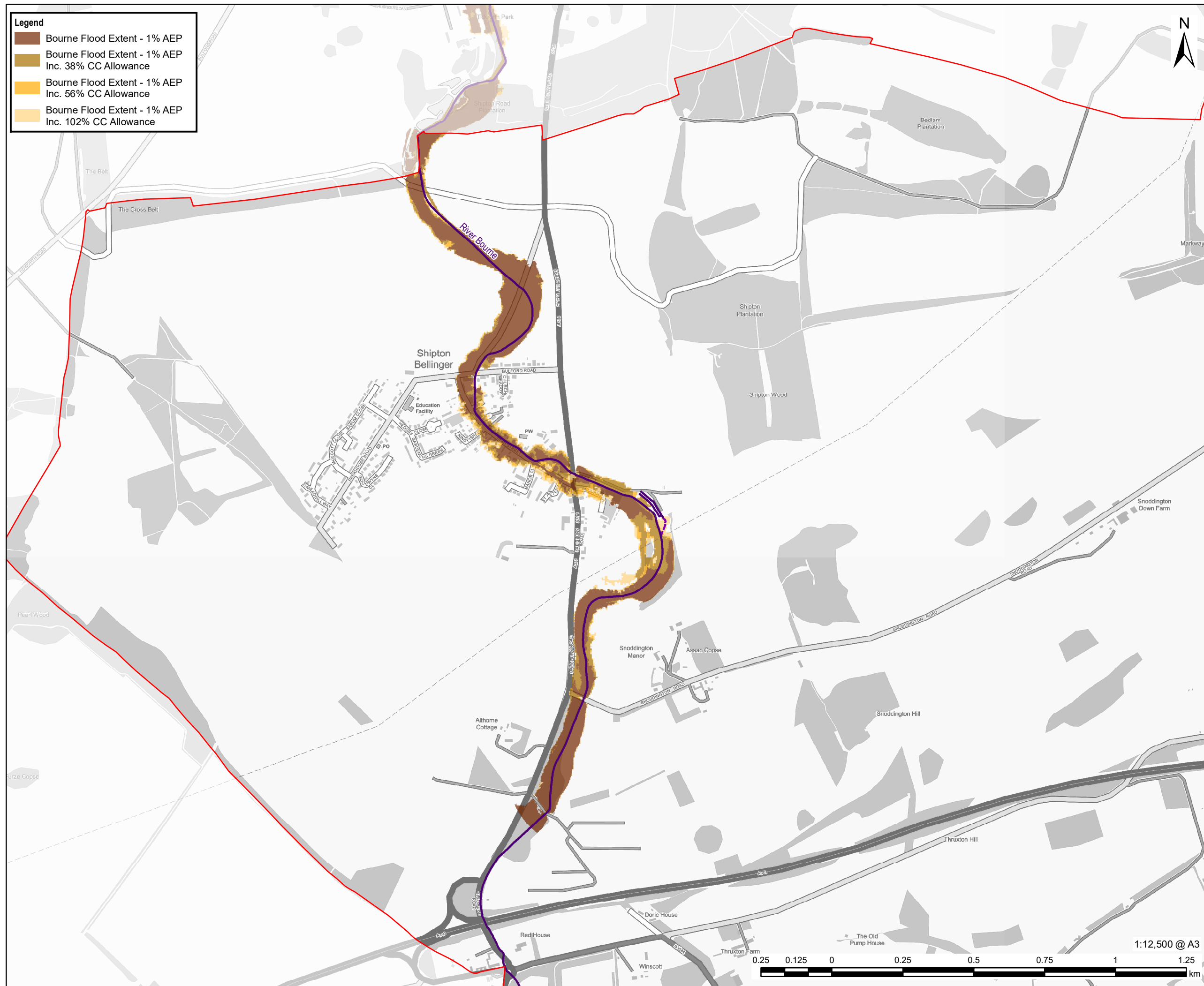

This drawing has been prepared for the use of AECOM's client. It may not be used, modified, reproduced or relied upon by third parties, except as agreed by AECOM or as required by law. AECOM accepts no responsibility, and denies any liability whatsoever, to any party that uses or relies on this drawing without AECOM's express written consent. Do not scale this document. All measurements must be obtained from the stated dimensions.

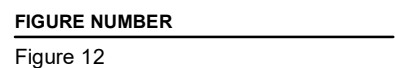



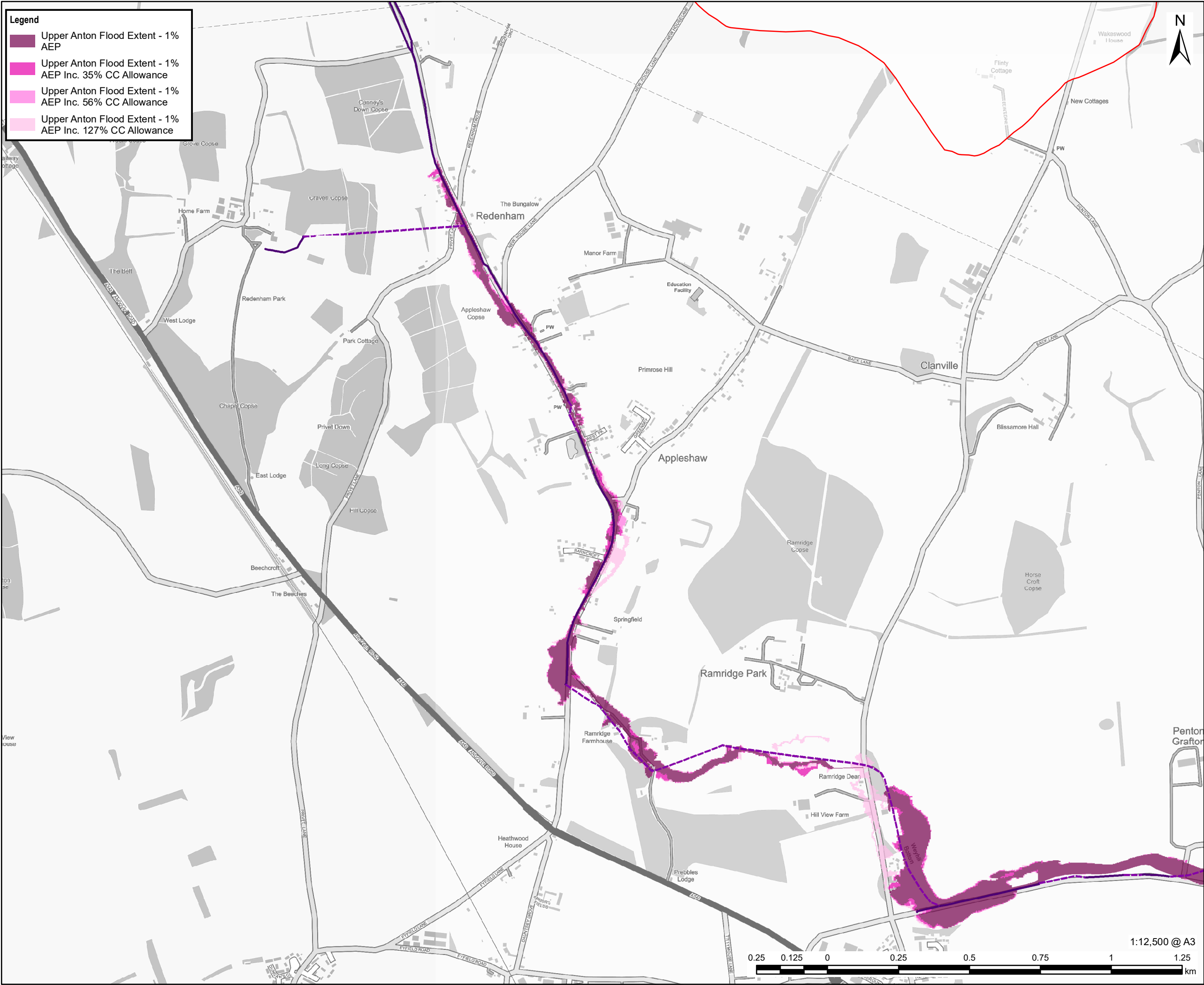

Legend

Upper Anton Flood Extent - 1% AEP

Upper Anton Flood Extent - 1% AEP Inc. 35% CC Allowance

Upper Anton Flood Extent - 1% AEP Inc. 56% CC Allowance

Upper Anton Flood Extent - 1% AEP Inc. 127% CC Allowance



AECOM

PROJECT

Partnership for South Hampshire Strategic Flood Risk Assessment

CLIENT

Portsmouth City Council on behalf of Test Valley Borough Council

CONSULTANT

AECOM Limited  
Sunley House  
4 Bedford Park  
Croydon, CR0 2AP  
www.aecom.com

LEGEND

Test Valley Borough Boundary

Watercourses

Surface

Below Surface

OVERVIEW

0 5 10

km

NOTES

© Environment Agency copyright and/or database right 2022.  
Reproduced from Ordnance Survey digital map data © Crown copyright 2022. All rights reserved. Licence number 0100031673.  
Highway Flooding and Flood Investigation Data provided by Hampshire County Council, March, 2022.  
This map is intended to provide a strategic overview and should not be used to assess individual properties. Refer to the accompanying SFRA Report for details of the datasets and purpose of their use.

ISSUE PURPOSE

For Information

PROJECT NUMBER

60653132

FIGURE TITLE

Modelled Flood Extents including Effects of Climate Change  
Sheet 3 of 16

FIGURE NUMBER

Figure 12

This drawing has been prepared for the use of AECOM's client. It may not be used, modified, reproduced or relied upon by third parties, except as agreed by AECOM or as required by law. AECOM accepts no responsibility, and denies any liability whatsoever, to any party that uses or relies on this drawing without AECOM's express written consent. Do not scale this document. All measurements must be obtained from the stated dimensions.

1:12,500 @ A3

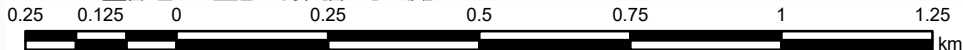

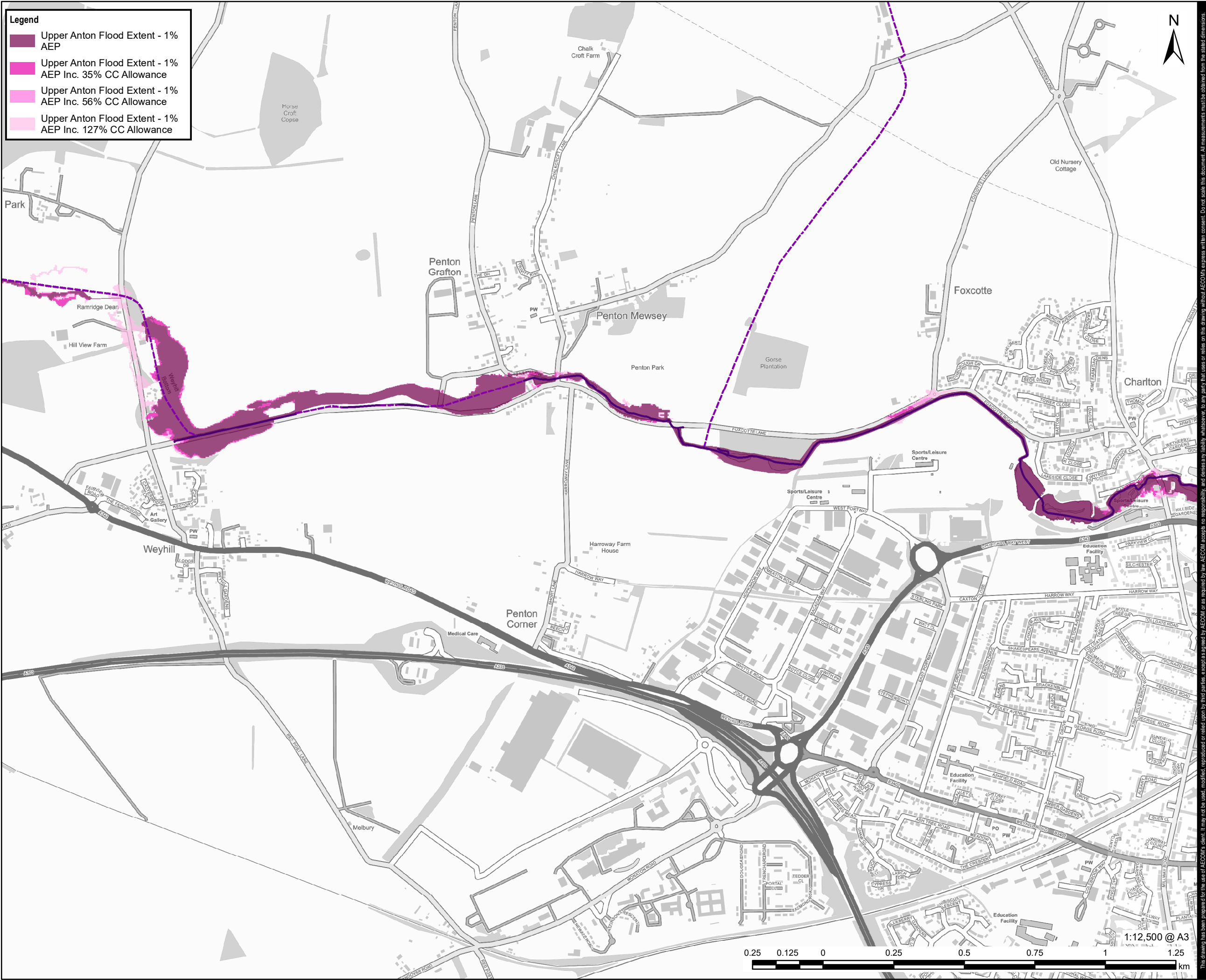

This drawing has been prepared for the use of AECOM's client. It may not be used, modified, reproduced or relied upon by third parties, except as agreed by AECOM or as required by law. AECOM accepts no responsibility, and denies any liability whatsoever, to any party that uses or relies on this drawing without AECOM's express written consent. Do not scale this document. All measurements must be obtained from the stated dimensions.

**AECOM**

**PROJECT**  
Partnership for South Hampshire  
Strategic Flood Risk Assessment

**CLIENT**  
Portsmouth City Council on behalf of  
Test Valley Borough Council

**CONSULTANT**  
AECOM Limited  
Sunley House  
4 Bedford Park  
Croydon, CR0 2AP  
www.aecom.com

**LEGEND**

Test Valley Borough Boundary

**Watercourses**  
Surface  
Below Surface

**OVERVIEW**

0 5 10  
km

**NOTES**

© Environment Agency copyright and/or database right 2022.  
Reproduced from Ordnance Survey digital map data © Crown copyright 2022. All rights reserved. Licence number 0100031673.  
Highway Flooding and Flood Investigation Data provided by Hampshire County Council, March, 2022.  
This map is intended to provide a strategic overview and should not be used to assess individual properties. Refer to the accompanying SFRA Report for details of the datasets and purpose of their use.

**ISSUE PURPOSE**  
For Information

**PROJECT NUMBER**  
60653132

**FIGURE TITLE**  
Modelled Flood Extents including  
Effects of Climate Change  
Sheet 4 of 16

**FIGURE NUMBER**  
Figure 12

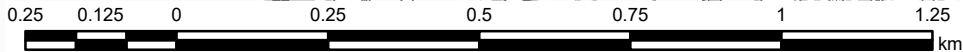

1:12,500 @ A3



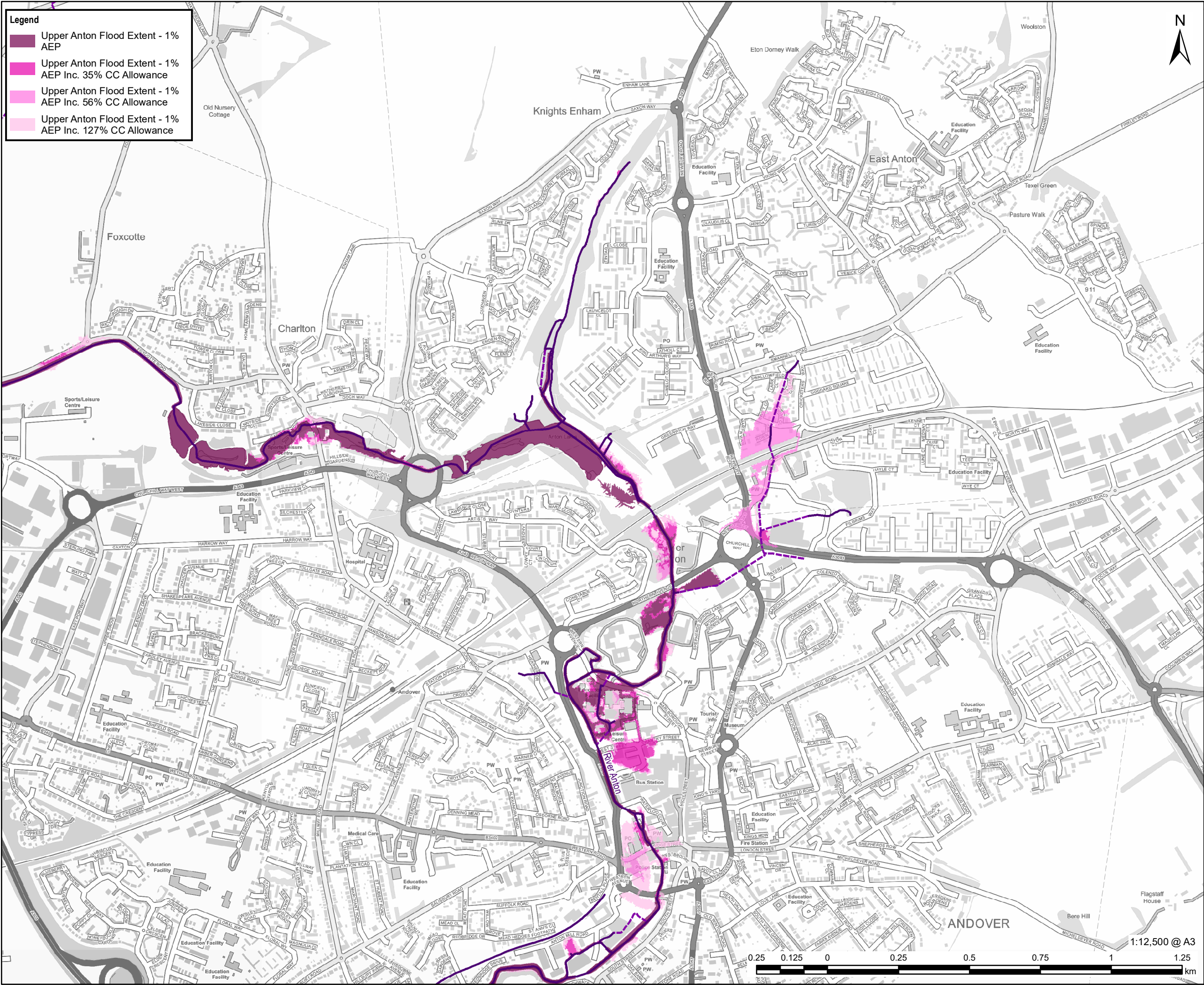

**PROJECT**  
Partnership for South Hampshire  
Strategic Flood Risk Assessment

**CLIENT**  
Portsmouth City Council on behalf of  
Test Valley Borough Council

**CONSULTANT**  
AECOM Limited  
Sunley House  
4 Bedford Park  
Croydon, CR0 2AP  
www.aecom.com

**LEGEND**

Test Valley Borough Boundary

**Watercourses**

Surface

Below Surface

#### OVERVIEW

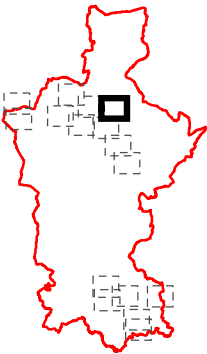

0 5 10  
km

**NOTES**

© Environment Agency copyright and/or database right 2022.  
Reproduced from Ordnance Survey digital map data © Crown copyright 2022. All rights reserved. Licence number 0100031673.  
Highway Flooding and Flood Investigation Data provided by Hampshire County Council, March, 2022.  
This map is intended to provide a strategic overview and should not be used to assess individual properties. Refer to the accompanying SFRA Report for details of the datasets and purpose of their use.

**ISSUE PURPOSE**  
For Information

**PROJECT NUMBER**  
60653132

**FIGURE TITLE**  
Modelled Flood Extents including  
Effects of Climate Change  
Sheet 5 of 16

**FIGURE NUMBER**  
Figure 12



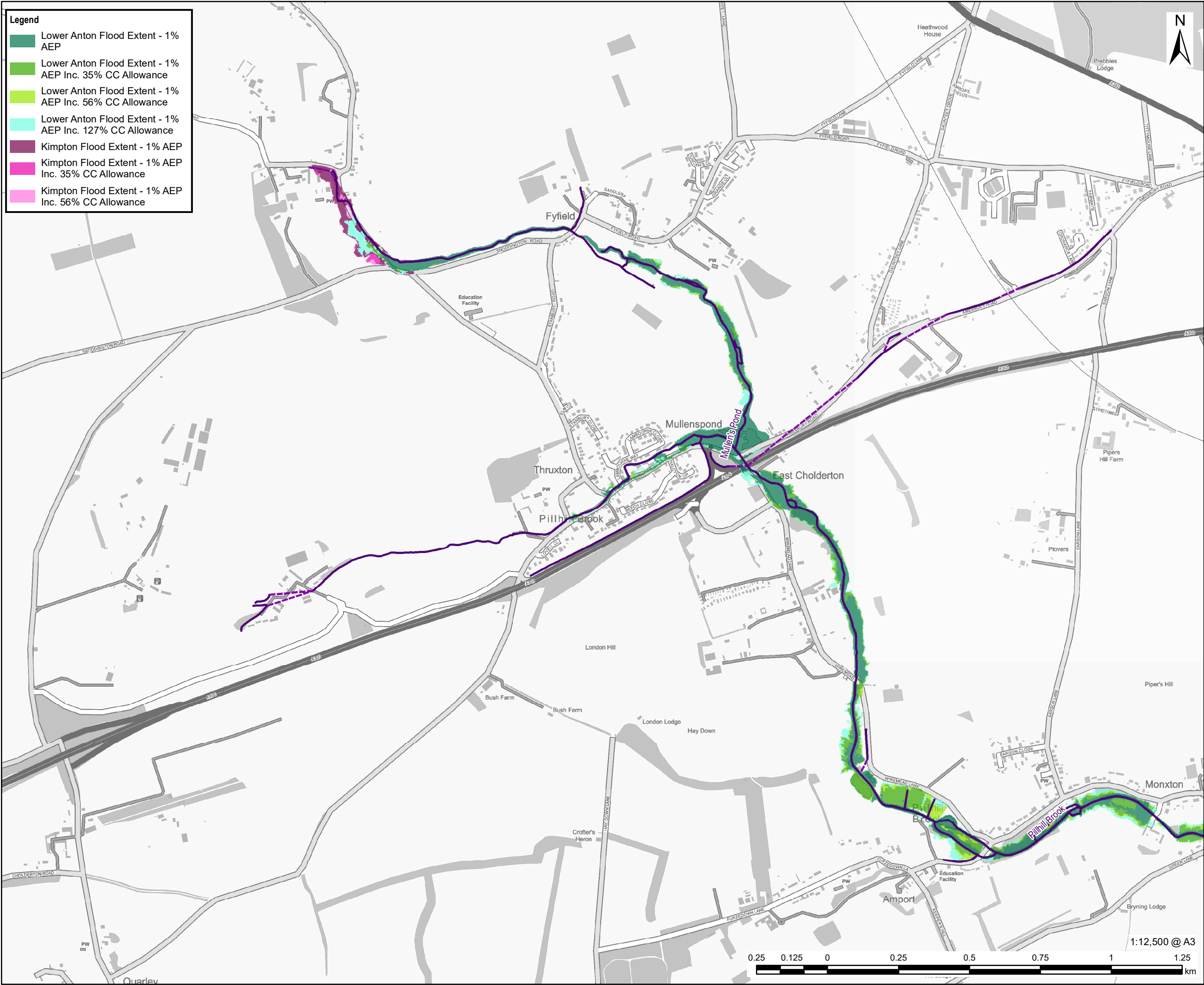

This drawing has been prepared for the use of AECOM's client. It may not be used, modified, reproduced or relied upon by third parties, except as agreed by AECOM or as required by law. AECOM accepts no responsibility, and denies any liability whatsoever, to any party that uses or relies on this drawing without AECOM's express written consent. Do not scale this document. All measurements must be obtained from the stated dimensions.

# AECOM

**PROJECT**

Partnership for South Hampshire  
Strategic Flood Risk Assessment

**CLIENT**

Portsmouth City Council on behalf of  
Test Valley Borough Council

**CONSULTANT**

AECOM Limited  
Sunley House  
4 Bedford Park  
Croydon, CR0 2AP  
www.aecom.com

**LEGEND**

Test Valley Borough Boundary

**Watercourses**

Surface

Below Surface

**OVERVIEW**

**NOTES**

© Environment Agency copyright and/or database right 2022.  
Reproduced from Ordnance Survey digital map data © Crown copyright 2022. All rights reserved. Licence number 0100031673.  
Highway Flooding and Flood Investigation Data provided by Hampshire County Council, March, 2022.  
This map is intended to provide a strategic overview and should not be used to assess individual properties. Refer to the accompanying SFRA Report for details of the datasets and purpose of their use.

**ISSUE PURPOSE**

For Information

**PROJECT NUMBER**

60653132

**FIGURE TITLE**

Modelled Flood Extents including  
Effects of Climate Change  
Sheet 6 of 16

**FIGURE NUMBER**

Figure 12

1:12,500 @ A3

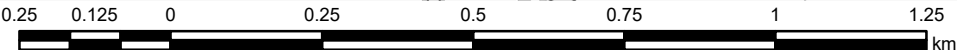



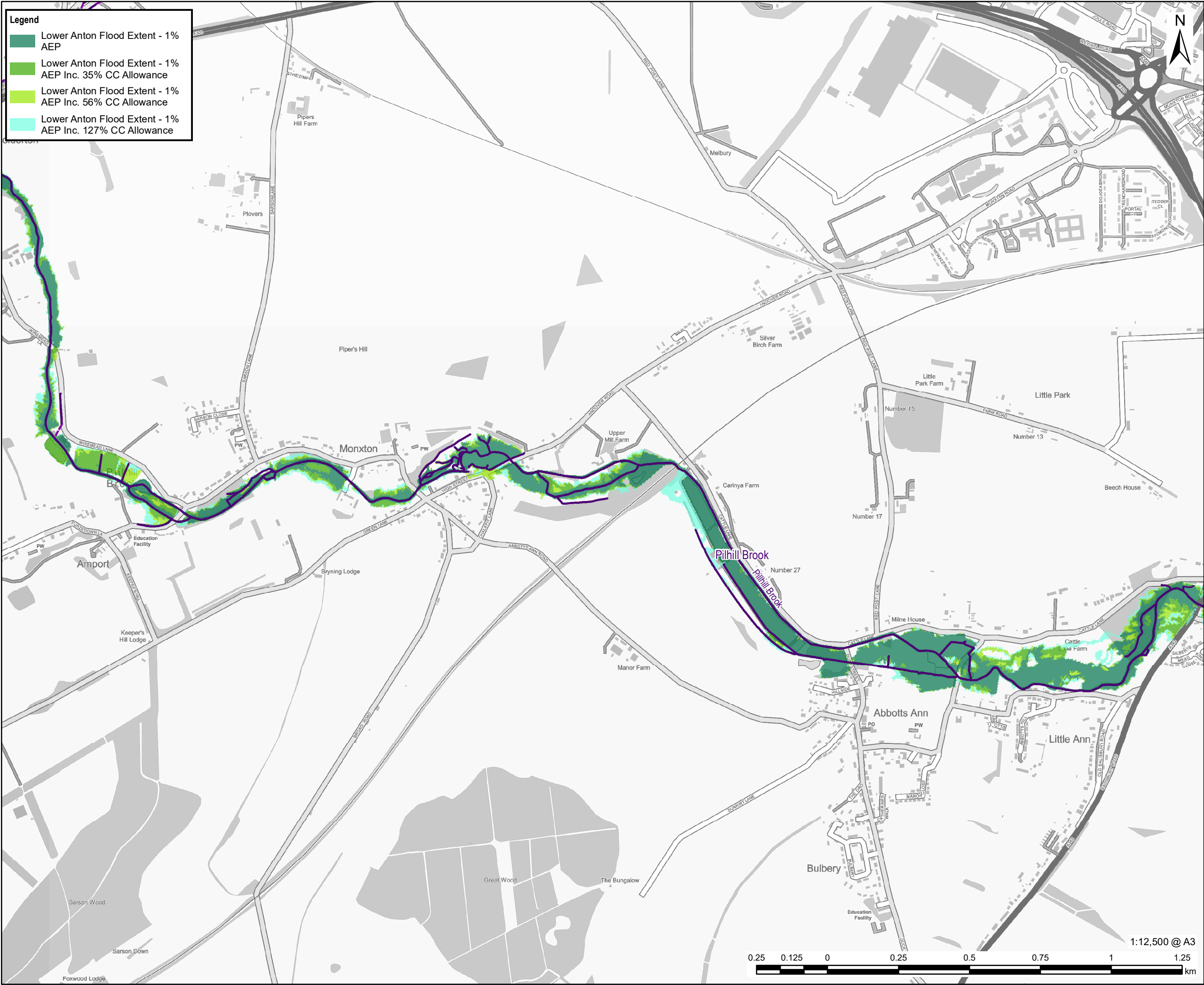

Legend

Lower Anton Flood Extent - 1% AEP

Lower Anton Flood Extent - 1% AEP Inc. 35% CC Allowance

Lower Anton Flood Extent - 1% AEP Inc. 56% CC Allowance

Lower Anton Flood Extent - 1% AEP Inc. 127% CC Allowance

This drawing has been prepared for the use of AECOM's client. It may not be used, modified, reproduced or relied upon by third parties, except as agreed by AECOM or as required by law. AECOM accepts no responsibility, and denies any liability whatsoever, to any party that uses or relies on this drawing without AECOM's express written consent. Do not scale this document. All measurements must be obtained from the stated dimensions.

AECOM

PROJECT

Partnership for South Hampshire Strategic Flood Risk Assessment

CLIENT

Portsmouth City Council on behalf of Test Valley Borough Council

CONSULTANT

AECOM Limited  
Sunley House  
4 Bedford Park  
Croydon, CR0 2AP  
www.aecom.com

LEGEND

Test Valley Borough Boundary

Watercourses

Surface

Below Surface

OVERVIEW

0 5 10 km

NOTES

© Environment Agency copyright and/or database right 2022.  
Reproduced from Ordnance Survey digital map data © Crown copyright 2022. All rights reserved. Licence number 0100031673.  
Highway Flooding and Flood Investigation Data provided by Hampshire County Council, March, 2022.  
This map is intended to provide a strategic overview and should not be used to assess individual properties. Refer to the accompanying SFRA Report for details of the datasets and purpose of their use.

ISSUE PURPOSE

For Information

PROJECT NUMBER

60653132

FIGURE TITLE

Modelled Flood Extents including Effects of Climate Change  
Sheet 7 of 16

FIGURE NUMBER

Figure 12

1:12,500 @ A3



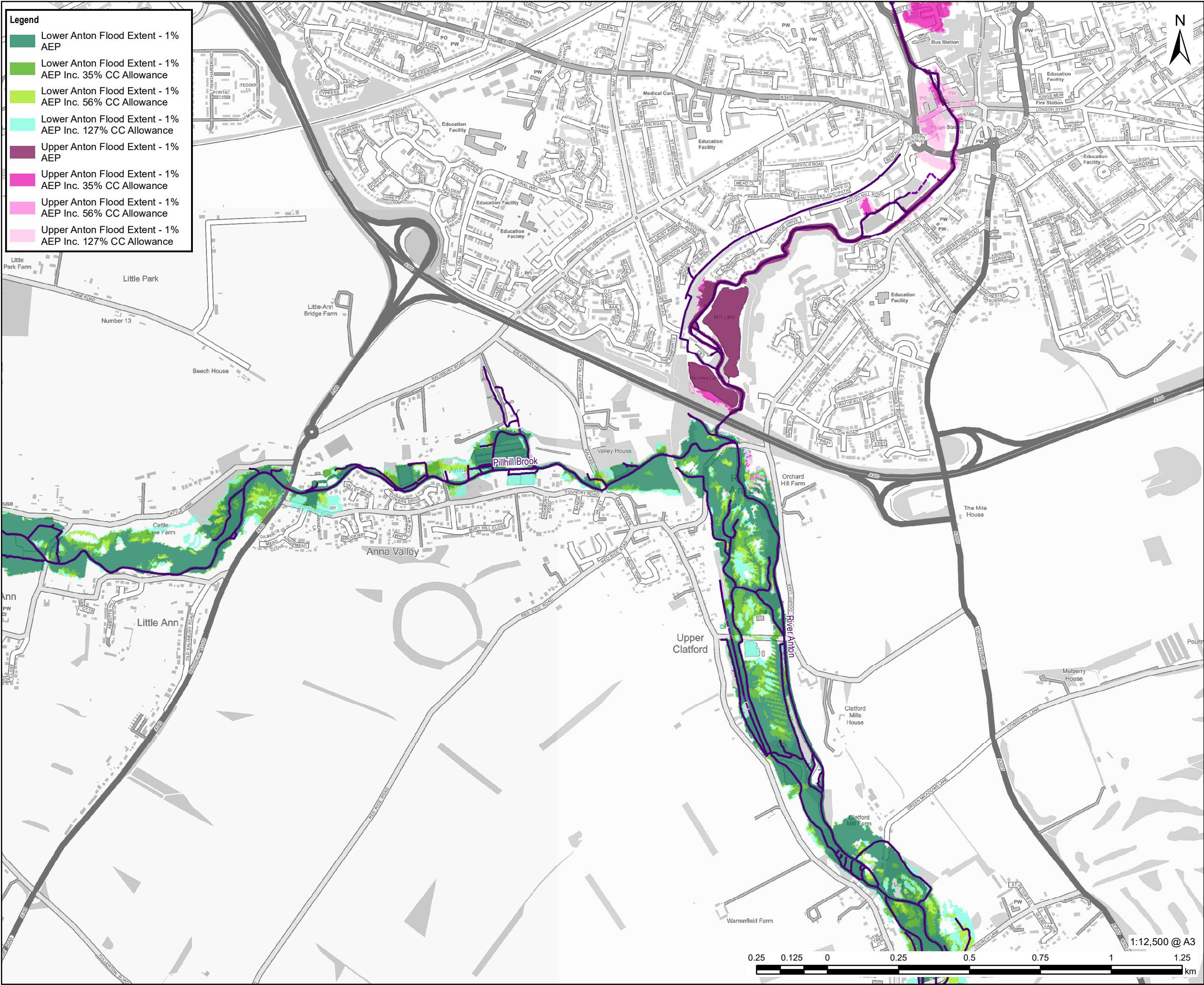

This drawing has been prepared for the use of AECOM's client. It may not be used, modified, reproduced or relied upon by third parties, except as agreed by AECOM or as required by law. AECOM accepts no responsibility, and denies any liability whatsoever, to any party that uses or relies on this drawing without AECOM's express written consent. All measurements must be obtained from the stated dimensions.

# AECOM

**PROJECT**  
Partnership for South Hampshire  
Strategic Flood Risk Assessment

**CLIENT**  
Portsmouth City Council on behalf of  
Test Valley Borough Council

**CONSULTANT**  
AECOM Limited  
Sunley House  
4 Bedford Park  
Croydon, CR0 2AP  
www.aecom.com

**LEGEND**

Test Valley Borough Boundary

**Watercourses**

Surface

Below Surface

**OVERVIEW**

0 5 10  
km

**NOTES**

© Environment Agency copyright and/or database right 2022.  
Reproduced from Ordnance Survey digital map data © Crown copyright 2022. All rights reserved. Licence number 0100031673.  
Highway Flooding and Flood Investigation Data provided by Hampshire County Council, March, 2022.  
This map is intended to provide a strategic overview and should not be used to assess individual properties. Refer to the accompanying SFRA Report for details of the datasets and purpose of their use.

**ISSUE PURPOSE**  
For Information

**PROJECT NUMBER**  
60653132

**FIGURE TITLE**  
Modelled Flood Extents including  
Effects of Climate Change  
Sheet 8 of 16

**FIGURE NUMBER**  
Figure 12



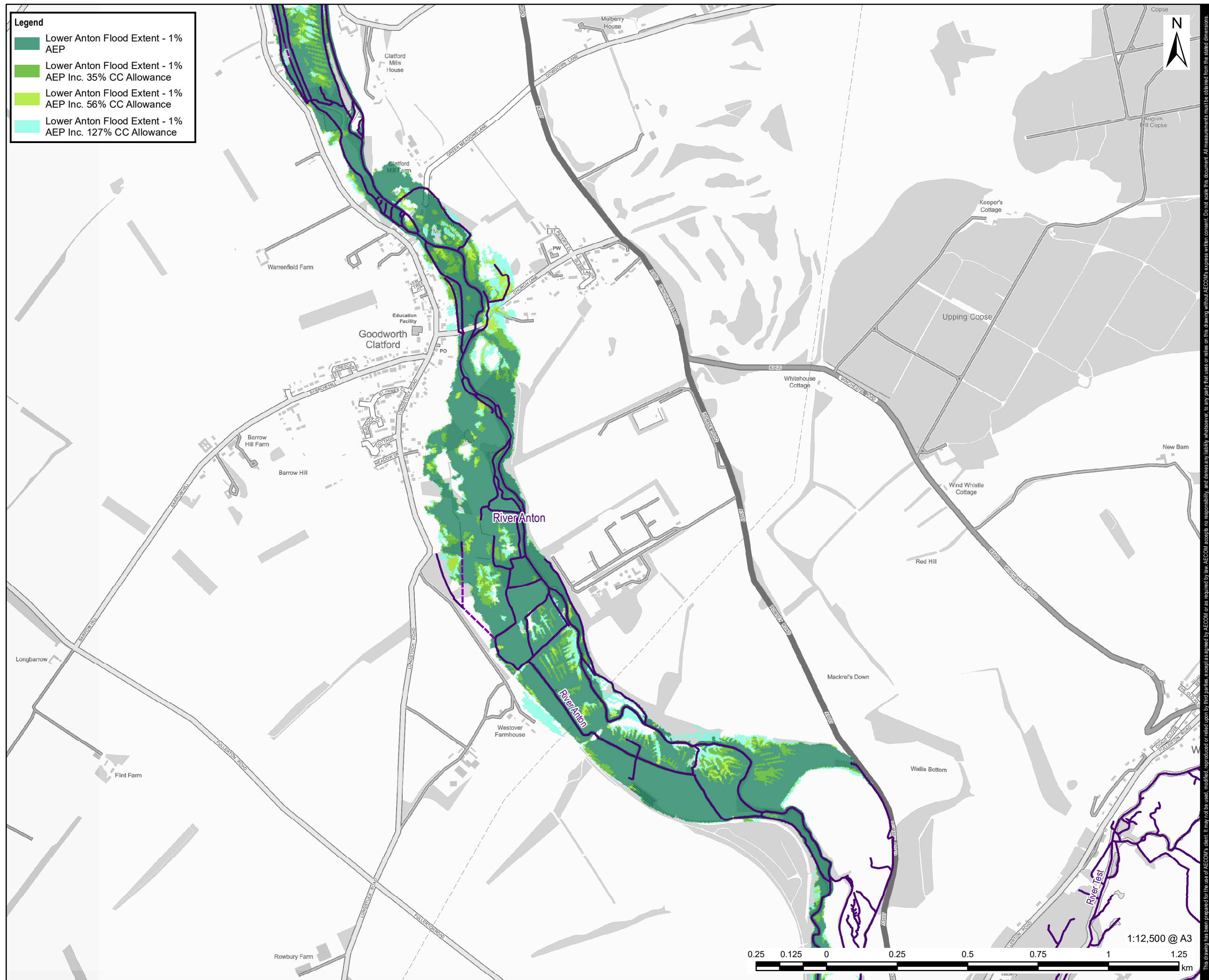

This drawing has been prepared for the use of AECOM's client. It may not be used, modified, reproduced or relied upon by third parties, except as agreed by AECOM or as required by law. AECOM accepts no responsibility, and denies any liability whatsoever, to any party that uses or relies on this drawing without AECOM's express written consent. All measurements must be obtained from the stakeholder dimensions.



## PROJECT

# Partnership for South Hampshire Strategic Flood Risk Assessment

## CLIENT

Portsmouth City Council on behalf of  
Test Valley Borough Council

## CONSULTANT

AECOM Limited  
Sunley House  
4 Bedford Park  
Croydon, CR0 2AP  
[www.aecom.com](http://www.aecom.com)

## LEGEND

-  Test Valley Borough Boundary

## Watercourses

- Surface  
- - - Below Surface

## OVERVIEW

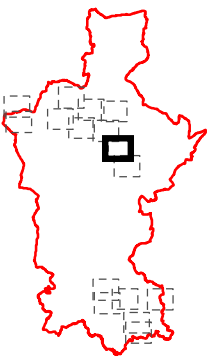

## NOTES

© Environment Agency copyright and/or database right 2022.  
Reproduced from Ordnance Survey digital map data © Crown copyright 2022. All rights reserved. Licence number 0100031673.  
Highway Flooding and Flood Investigation Data provided by Hampshire County Council, March, 2022.  
This map is intended to provide a strategic overview and should not be used to assess individual properties. Refer to the accompanying SFRA Report for details of the datasets and purpose of their use.

## ISSUE PURPOSE

For Information

## PROJECT NUMBER

60653132

**FIGURE TITLE**

Modelled Flood Extents including  
Effects of Climate Change  
Sheet 9 of 16

## FIGURE NUMBER

Figure 12

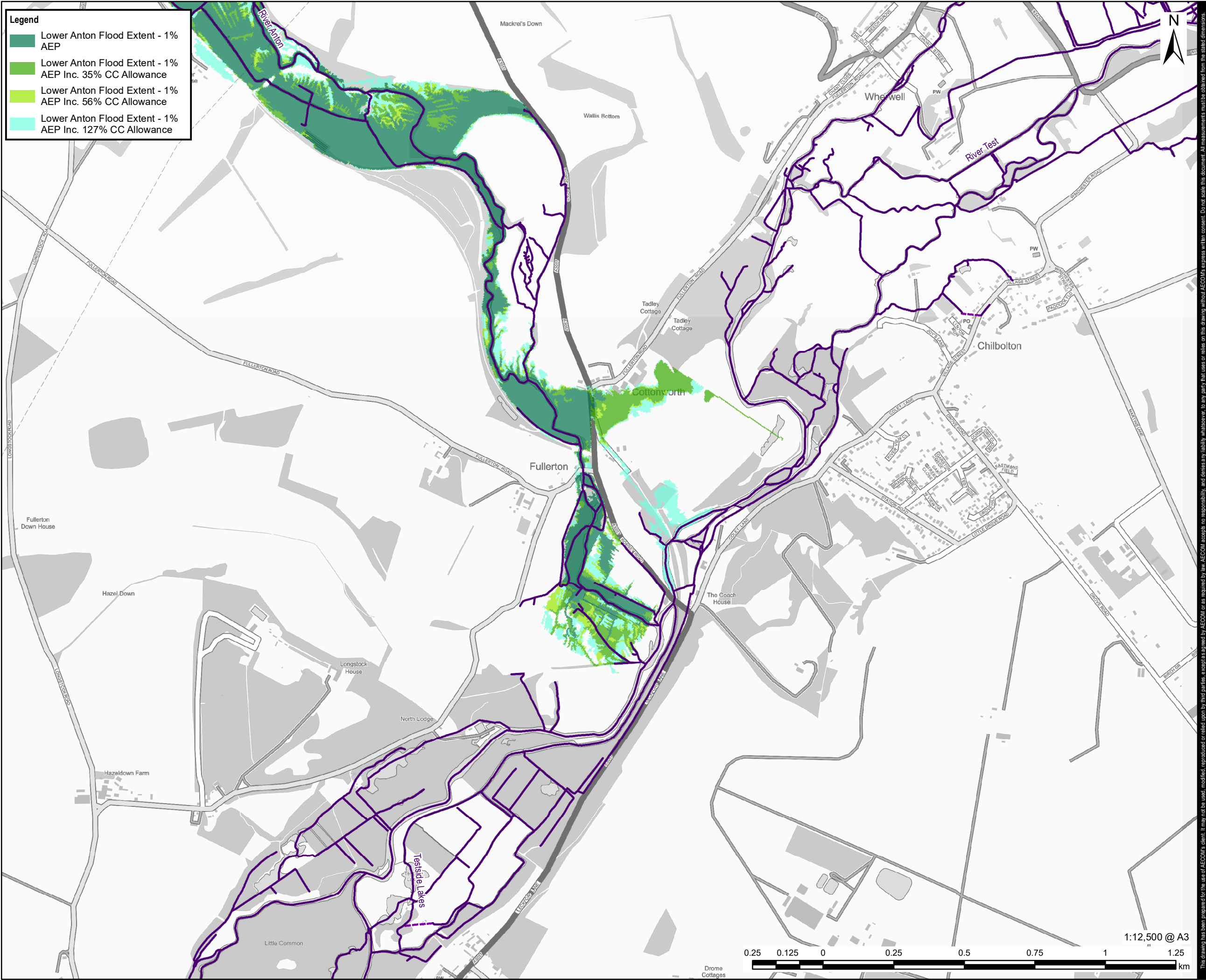

Legend

Lower Anton Flood Extent - 1% AEP

Lower Anton Flood Extent - 1% AEP Inc. 35% CC Allowance

Lower Anton Flood Extent - 1% AEP Inc. 56% CC Allowance

Lower Anton Flood Extent - 1% AEP Inc. 127% CC Allowance



This drawing has been prepared for the use of AECOM's client. It may not be used, modified, reproduced or relied upon by third parties, except as agreed by AECOM or as required by law. AECOM accepts no responsibility, and denies any liability whatsoever, to any party that uses or relies on this drawing without AECOM's express written consent. Do not scale this document. All measurements must be obtained from the stated dimensions.

AECOM

PROJECT

Partnership for South Hampshire Strategic Flood Risk Assessment

CLIENT

Portsmouth City Council on behalf of Test Valley Borough Council

CONSULTANT

AECOM Limited  
Sunley House  
4 Bedford Park  
Croydon, CR0 2AP  
www.aecom.com

LEGEND

Test Valley Borough Boundary

Watercourses

Surface

Below Surface

OVERVIEW

0 5 10 km

NOTES

© Environment Agency copyright and/or database right 2022.  
Reproduced from Ordnance Survey digital map data © Crown copyright 2022. All rights reserved. Licence number 0100031673.  
Highway Flooding and Flood Investigation Data provided by Hampshire County Council, March, 2022.

This map is intended to provide a strategic overview and should not be used to assess individual properties. Refer to the accompanying SFRA Report for details of the datasets and purpose of their use.

ISSUE PURPOSE

For Information

PROJECT NUMBER

60653132

FIGURE TITLE

Modelled Flood Extents including Effects of Climate Change  
Sheet 10 of 16

FIGURE NUMBER

Figure 12

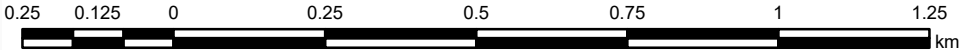

Drome Cottages



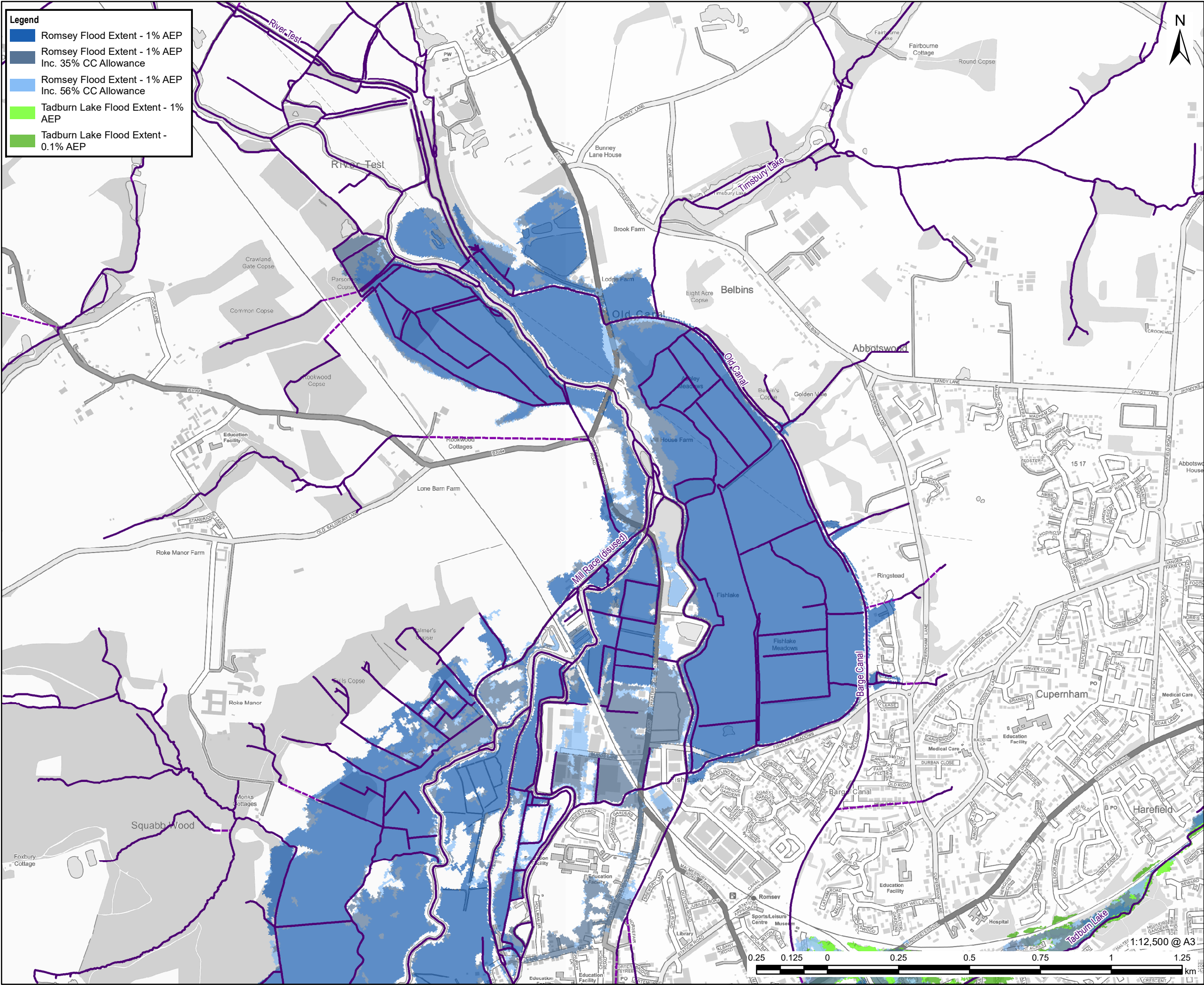

Legend

Romsey Flood Extent - 1% AEP

Romsey Flood Extent - 1% AEP Inc. 35% CC Allowance

AECOM

PROJECT

Partnership for South Hampshire Strategic Flood Risk Assessment

CLIENT

Portsmouth City Council on behalf of Test Valley Borough Council

CONSULTANT

AECOM Limited  
Sunley House  
4 Bedford Park  
Croydon, CR0 2AP  
www.aecom.com

LEGEND

Test Valley Borough Boundary

Watercourses

Surface

Below Surface

OVERVIEW

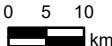
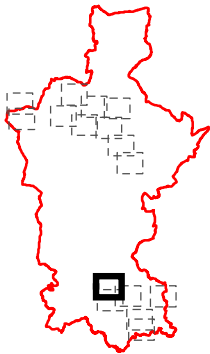

NOTES

© Environment Agency copyright and/or database right 2022.  
Reproduced from Ordnance Survey digital map data © Crown copyright 2022. All rights reserved. Licence number 0100031673.  
Highway Flooding and Flood Investigation Data provided by Hampshire County Council, March, 2022.  
This map is intended to provide a strategic overview and should not be used to assess individual properties. Refer to the accompanying SFRA Report for details of the datasets and purpose of their use.

ISSUE PURPOSE

For Information

PROJECT NUMBER

60653132

FIGURE TITLE

Modelled Flood Extents including Effects of Climate Change  
Sheet 11 of 16

FIGURE NUMBER

Figure 12

This drawing has been prepared for the use of AECOM's client. It may not be used, modified, reproduced or relied upon by third parties, except as agreed by AECOM or as required by law. AECOM accepts no responsibility, and denies any liability whatsoever, to any party that uses or relies on this drawing without AECOM's express written consent. Do not scale this document. All measurements must be obtained from the stated dimensions.



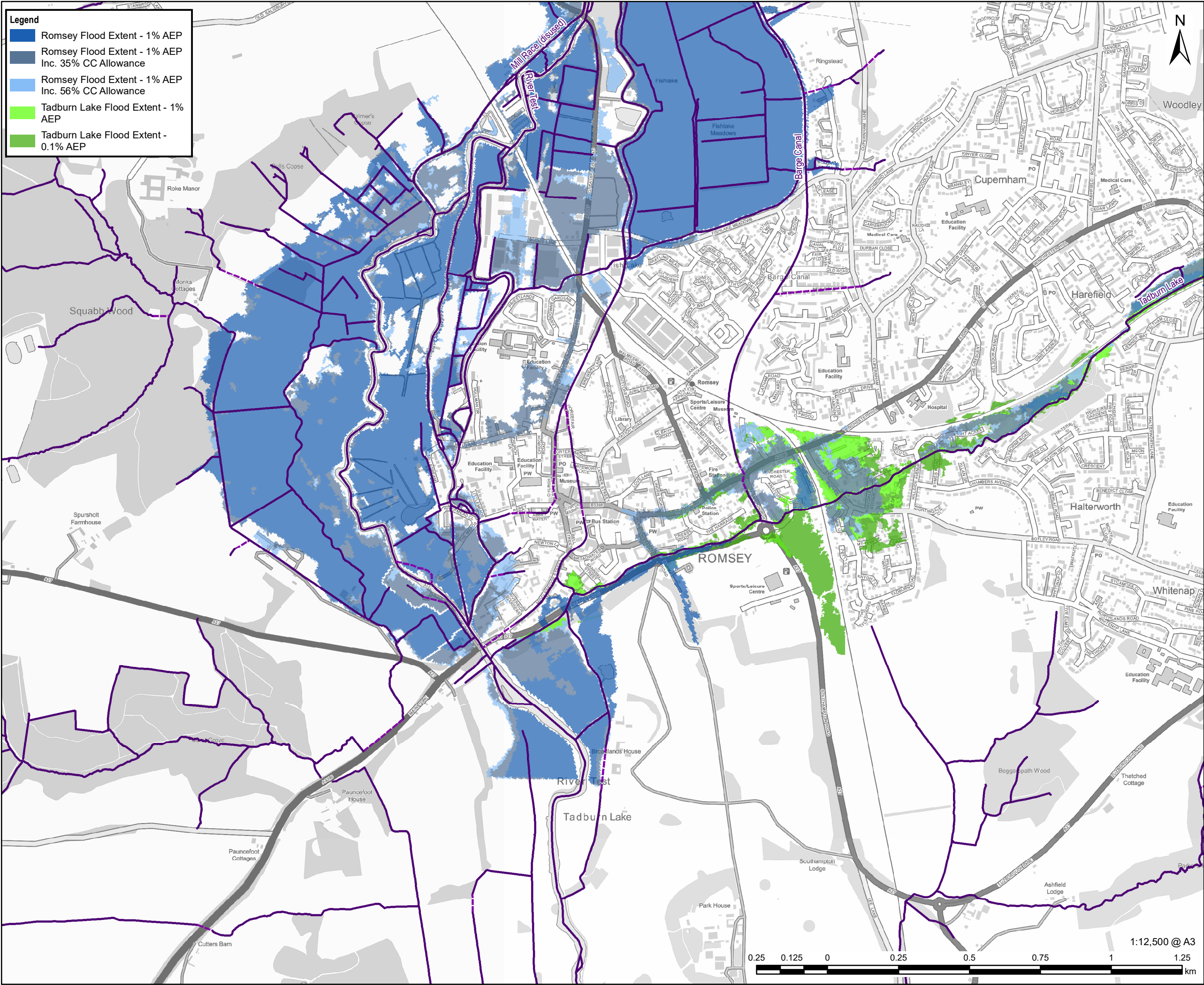

PROJECT

Partnership for South Hampshire  
Strategic Flood Risk Assessment

CLIENT

Portsmouth City Council on behalf of  
Test Valley Borough Council

CONSULTANT

AECOM Limited  
Sunley House  
4 Bedford Park  
Croydon, CR0 2AP  
www.aecom.com

LEGEND

Test Valley Borough Boundary

Watercourses

Surface

Below Surface

OVERVIEW

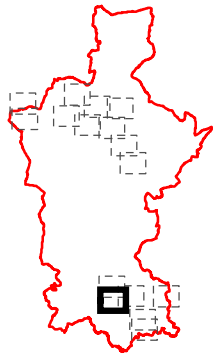

0 5 10  
km

NOTES

© Environment Agency copyright and/or  
database right 2022.  
Reproduced from Ordnance Survey digital  
map data © Crown copyright 2022. All rights  
reserved. Licence number 0100031673.  
Highway Flooding and Flood Investigation  
Data provided by Hampshire County Council,  
March, 2022.  
This map is intended to provide a strategic  
overview and should not be used to assess  
individual properties. Refer to the  
accompanying SFRA Report for details of the  
datasets and purpose of their use.

ISSUE PURPOSE

For Information

PROJECT NUMBER

60653132

FIGURE TITLE

Modelled Flood Extents including  
Effects of Climate Change  
Sheet 12 of 16

FIGURE NUMBER

Figure 12

This drawing has been prepared for the use of AECOM's client. It may not be used, modified, reproduced or relied upon by third parties, except as agreed by AECOM or as required by law. AECOM accepts no responsibility, and denies any liability whatsoever, to any party that uses or relies on this drawing without AECOM's express written consent. All measurements must be obtained from the stated dimensions. Do not scale this document. All measurements must be obtained from the stated dimensions.



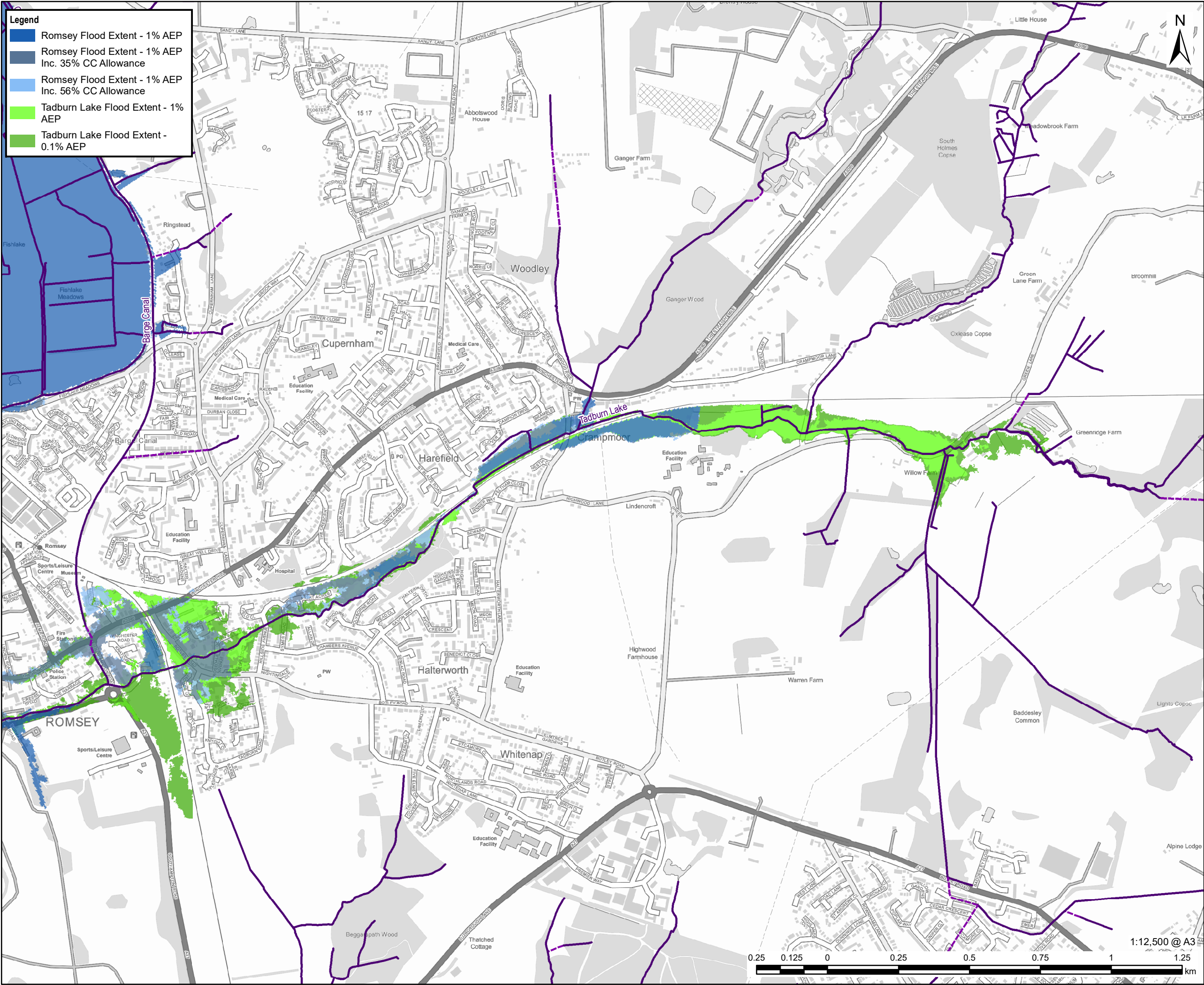

**Legend**

- Romsey Flood Extent - 1% AEP
- Romsey Flood Extent - 1% AEP Inc. 35% CC Allowance
- Romsey Flood Extent - 1% AEP Inc. 56% CC Allowance
- Tadburn Lake Flood Extent - 1% AEP
- Tadburn Lake Flood Extent - 0.1% AEP



**PROJECT**  
Partnership for South Hampshire  
Strategic Flood Risk Assessment

**CLIENT**  
Portsmouth City Council on behalf of  
Test Valley Borough Council

**CONSULTANT**  
AECOM Limited  
Sunley House  
4 Bedford Park  
Croydon, CR0 2AP  
www.aecom.com

**LEGEND**

- Test Valley Borough Boundary
- Watercourses
  - Surface
  - Below Surface

**OVERVIEW**

0 5 10 km

**NOTES**

© Environment Agency copyright and/or database right 2022.  
Reproduced from Ordnance Survey digital map data © Crown copyright 2022. All rights reserved. Licence number 0100031673.  
Highway Flooding and Flood Investigation Data provided by Hampshire County Council, March, 2022.  
This map is intended to provide a strategic overview and should not be used to assess individual properties. Refer to the accompanying SFRA Report for details of the datasets and purpose of their use.

**ISSUE PURPOSE**  
For Information

**PROJECT NUMBER**  
60653132

**FIGURE TITLE**  
Modelled Flood Extents including  
Effects of Climate Change  
Sheet 13 of 16

**FIGURE NUMBER**  
Figure 12

This drawing has been prepared for the use of AECOM's client. It may not be used, modified, reproduced or relied upon by third parties, except as agreed by AECOM or as required by law. AECOM accepts no responsibility, and denies any liability whatsoever, to any party that uses or relies on this drawing without AECOM's express written consent. Do not scale this document. All measurements must be obtained from the stated dimensions.



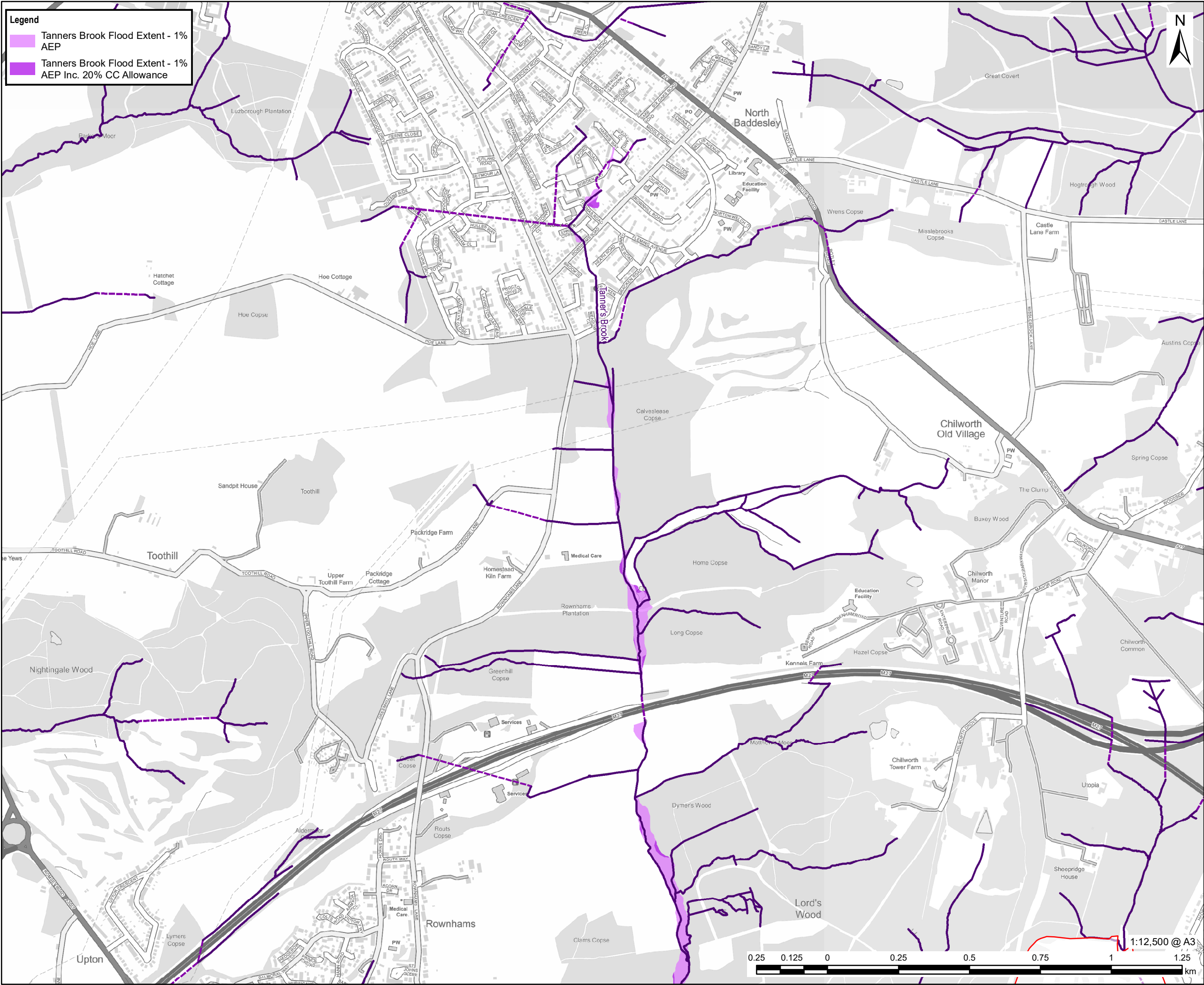

**AECOM**

**PROJECT**

Partnership for South Hampshire  
Strategic Flood Risk Assessment

**CLIENT**

Portsmouth City Council on behalf of  
Test Valley Borough Council

**CONSULTANT**

AECOM Limited  
Sunley House  
4 Bedford Park  
Croydon, CR0 2AP  
www.aecom.com

**LEGEND**

Test Valley Borough Boundary

**Watercourses**

Surface

Below Surface

**OVERVIEW**

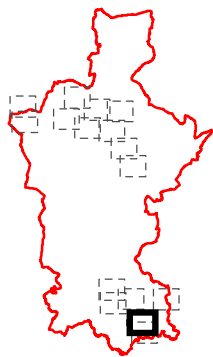

0 5 10  
km

**NOTES**

© Environment Agency copyright and/or  
database right 2022.  
Reproduced from Ordnance Survey digital  
map data © Crown copyright 2022. All rights  
reserved. Licence number 0100031673.  
Highway Flooding and Flood Investigation  
Data provided by Hampshire County Council,  
March, 2022.  
This map is intended to provide a strategic  
overview and should not be used to assess  
individual properties. Refer to the  
accompanying SFRA Report for details of the  
datasets and purpose of their use.

**ISSUE PURPOSE**

For Information

**PROJECT NUMBER**

60653132

**FIGURE TITLE**

Modelled Flood Extents including  
Effects of Climate Change  
Sheet 14 of 16

**FIGURE NUMBER**

Figure 12

This drawing has been prepared for the use of AECOM's client. It may not be used, modified, reproduced or relied upon by third parties, except as agreed by AECOM or as required by law. AECOM accepts no responsibility, and denies any liability whatsoever, to any party that uses or relies on this drawing without AECOM's express written consent. Do not scale this document. All measurements must be obtained from the stated dimensions.



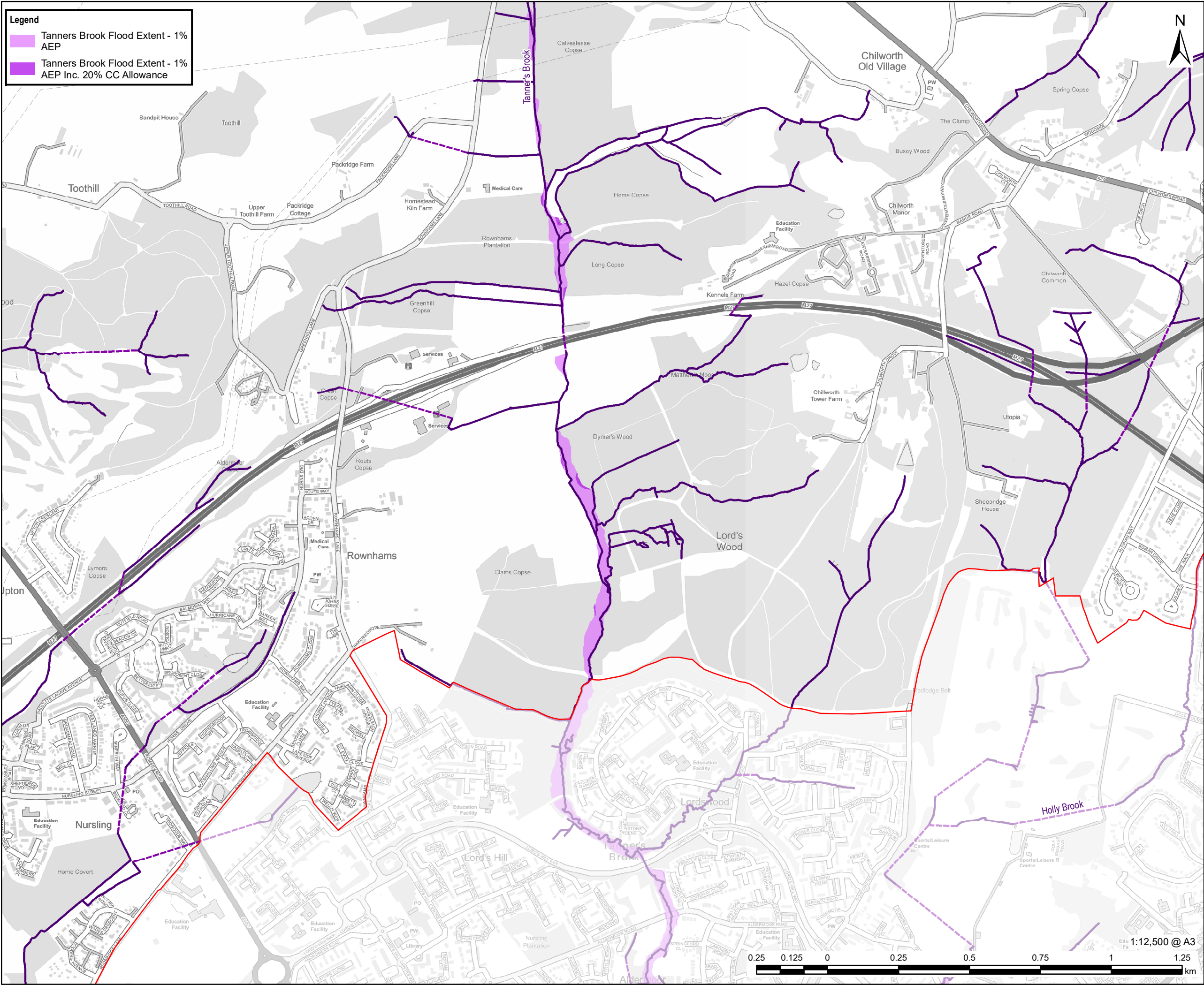

This drawing has been prepared for the use of AECOM's client. It may not be used, modified, reproduced or relied upon by third parties, except as agreed by AECOM or as required by law. AECOM accepts no responsibility, and denies any liability whatsoever, to any party that uses or relies on this drawing without AECOM's express written consent. Do not scale this document. All measurements must be obtained from the stated dimensions.

# AECOM

**PROJECT**  
Partnership for South Hampshire  
Strategic Flood Risk Assessment

**CLIENT**  
Portsmouth City Council on behalf of  
Test Valley Borough Council

**CONSULTANT**  
AECOM Limited  
Sunley House  
4 Bedford Park  
Croydon, CR0 2AP  
www.aecom.com

**LEGEND**

Test Valley Borough Boundary

**Watercourses**

Surface

Below Surface

**OVERVIEW**

0 5 10  
km

**NOTES**

© Environment Agency copyright and/or database right 2022.  
Reproduced from Ordnance Survey digital map data © Crown copyright 2022. All rights reserved. Licence number 0100031673.  
Highway Flooding and Flood Investigation Data provided by Hampshire County Council, March, 2022.  
This map is intended to provide a strategic overview and should not be used to assess individual properties. Refer to the accompanying SFRA Report for details of the datasets and purpose of their use.

**ISSUE PURPOSE**  
For Information

**PROJECT NUMBER**  
60653132

**FIGURE TITLE**  
Modelled Flood Extents including  
Effects of Climate Change  
Sheet 15 of 16

**FIGURE NUMBER**  
Figure 12



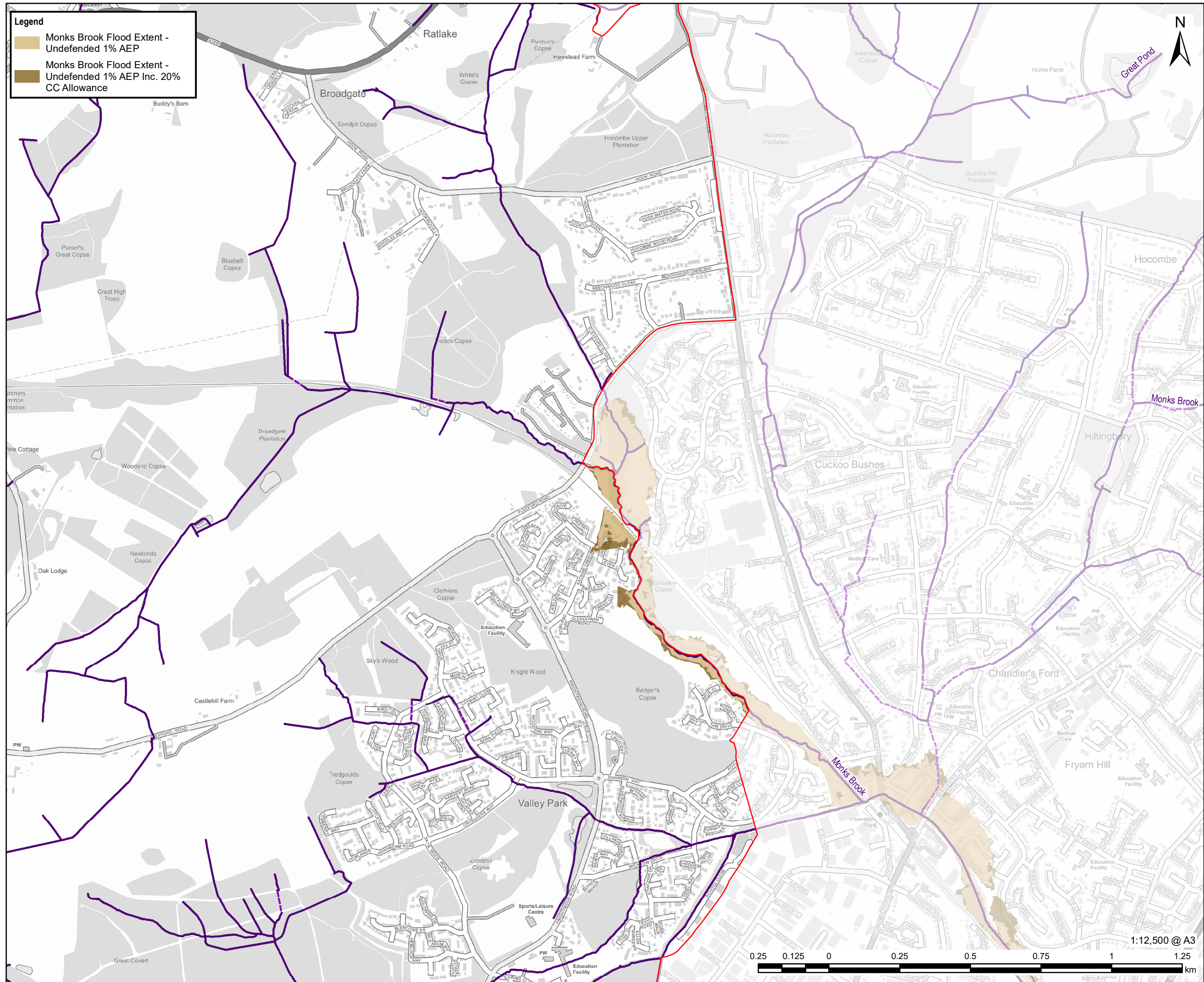

This drawing has been prepared for the use of AECOM's client. It may not be used, modified, reproduced or relied upon by third parties, except as agreed by AECOM or as required by law. AECOM accepts no responsibility, and denies any liability, whatsoever, to any party that uses or relies on this drawing without AECOM's express written consent. All measurements must be obtained from the stated dimensions.



## PROJECT

# Partnership for South Hampshire Strategic Flood Risk Assessment



## CLIENT

Portsmouth City Council on behalf of  
Test Valley Borough Council

## CONSULTANT

AECOM Limited  
Sunley House  
4 Bedford Park  
Croydon, CR0 2AP  
[www.aecom.com](http://www.aecom.com)

## LEGEND

-  Test Valley Borough Boundary
- Watercourses**
-  Surface
-  Below Surface

## OVERVIEW

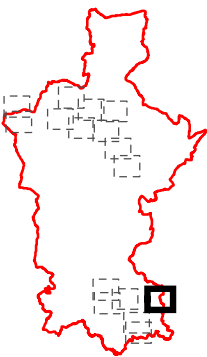

0 5 10  
km

## NOTES

© Environment Agency copyright and/or database right 2022.  
 Reproduced from Ordnance Survey digital map data © Crown copyright 2022. All rights reserved. Licence number 0100031673.  
 Highway Flooding and Flood Investigation  
 Data provided by Hampshire County Council,  
 March, 2022.  
 This map is intended to provide a strategic overview and should not be used to assess individual properties. Refer to the accompanying SFRA Report for details of the datasets and purpose of their use.

## ISSUE PURPOSE

## For Information

## PROJECT NUMBER

60653132

**FIGURE TITLE**

Modelled Flood Extents including  
Effects of Climate Change  
Sheet 16 of 16

## FIGURE NUMBER

Figure 12