

Urban Meadows

2024

Romsey, North Baddesley, Nursling

Summery

Ward	2021 ha	2022 ha	2023 ha	2024 ha	Total ha
Romsey Cupernham	0	0	0.10987	2.41	2.52
Romsey Abbey	0.5977	0.4197	0	-0.42	0.5974
Romsey Tadburn	0.785	0.2636	0	0.09	1.14
North Baddesley	0	0	0.022	-0.012	0.01
Chilworth, Nursling and Rownhams	0	0	0.2659	0.93	1.19
Total	1.3827	0.6833	0.397	2.99	5.46

Key

Green – 2021
Blue – 2022
Purple – 2023
Red - 2024

Abbey

Ward total area – 0.59ha

Romsey Abbey – north church yard 1780m². Area to be overseeded with Meadowscape Pro Native Enriched in 2024.

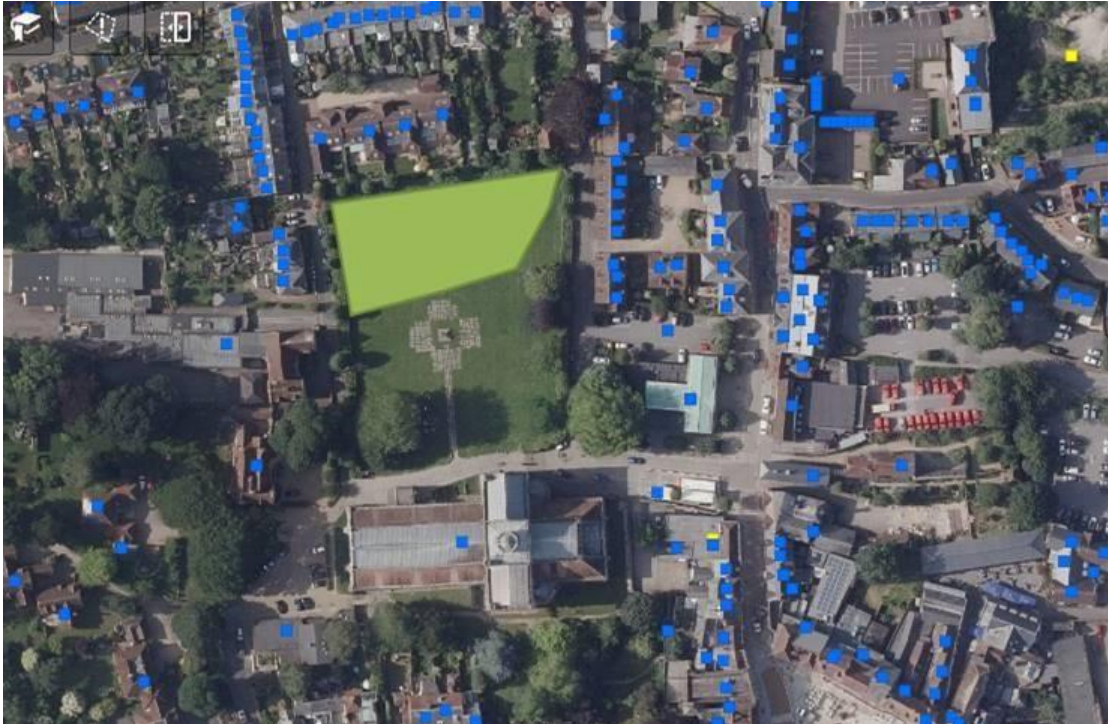

Romsey bypass – 4197m2 – REMOVED IN 2024



Romsey Tadburn

Ward total area – 1.14 hectares

Whitenap open space - 7850 m2



Whitenap open spaces cont. – 496.98m²



Botley Road verge (HCC grass) 1114 m²



North of Rowan and Alder Close – 1522 m2



Benedict Close – 433 m2



Jenner Way – 413.05m3



Romsey Cupernham

Ward Total Area – 2.52ha

Woodley – 549.6 m sq

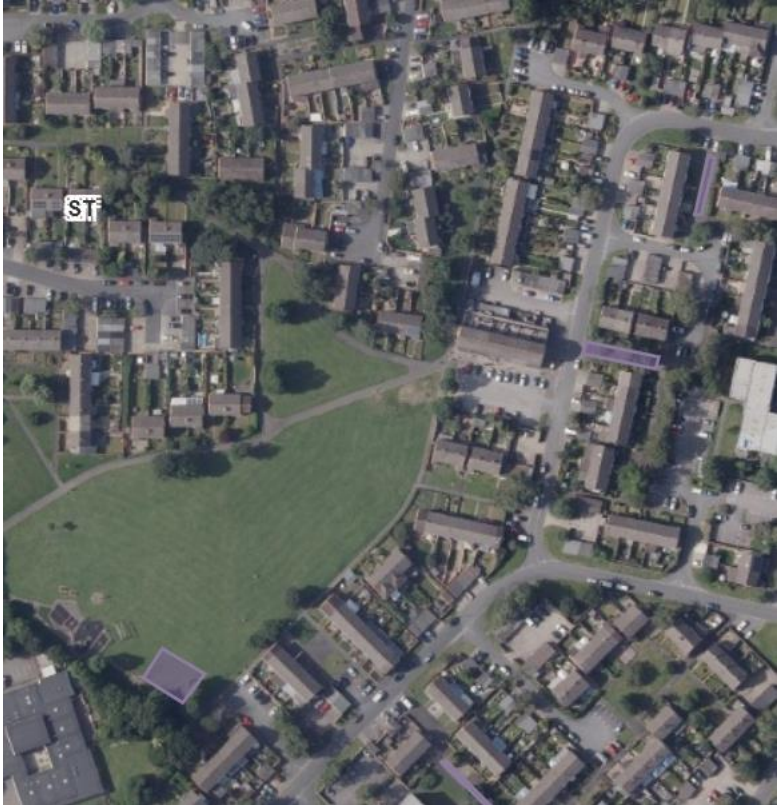

Ganger Farm – 3611.7 m2 2023 plus 24,199.5 m2 in 2024

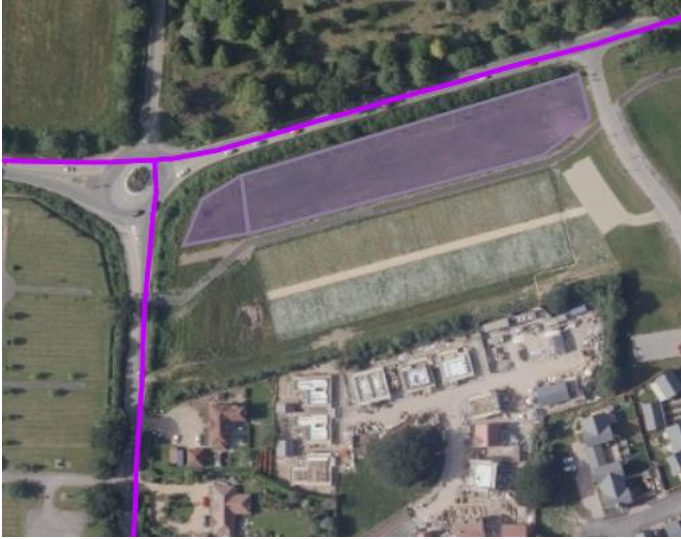

Abbotswood sports pavilion – 548.2 m2



North Baddesley

Ward Total Area - 0.022ha

Fleming Avenue – North Baddesley 221.8 m2



Tornay Grove – 1143.5 m2 – REMOVE FOR 2024



Tornay Grove – 1017m2



Chilworth, Nursling and Rownhams

Ward Total Area – 1.19ha

Cranmer Drive – 2659.8 m²



Homefield Drive – 9321.6m²

