

## Amport parish profile

This profile provides a summary of the latest available information on the demographic make-up of the Amport parish within Test Valley. It looks at information on topics such as the population structure, economic, housing, health and educational information for the parish.

Amport is one of the 59 parishes in Test Valley. It has an area of 1,620 hectares which represents 2.6% of the total area of Test Valley.

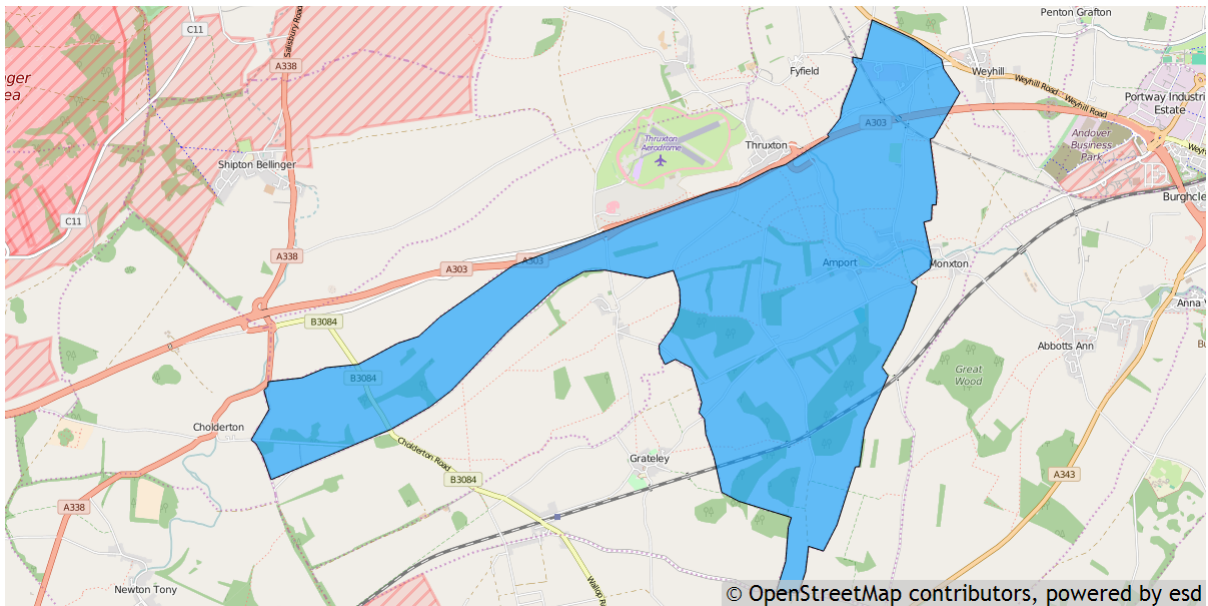

### Elected representatives

<p><b>Hampshire County Councillor</b></p> <p><b>Cllr Zilliah Brooks</b> Home: 01264 335388 Email: <a href="mailto:zilliah.brooks@hants.gov.uk">zilliah.brooks@hants.gov.uk</a></p>	<p><b>Test Valley Borough Councillor</b></p> <p><b>Cllr Ben Few-Brown</b> Home: 01980 629569 Mobile: 07889 806707 Email: <a href="mailto:cllrbfewbrown@testvalley.gov.uk">cllrbfewbrown@testvalley.gov.uk</a></p>
<p><b>Amport Parish Council Chairman</b></p> <p><b>Cllr Ian Long</b> Email: <a href="mailto:ijklong@gmail.com">ijklong@gmail.com</a></p>	<p><b>Amport Parish Council Clerk</b></p> <p><b>Mrs Suzanne Hoare</b> Daytime: 01264 771469 Email: <a href="mailto:suzanne.hoare@btinternet.com">suzanne.hoare@btinternet.com</a></p>

## Residents

The estimated 2016 population of Amport parish is 1,238. This is expected to increase slightly to 1,246 by 2021 (an increase of 0.6%).

Amport's resident population is 51.5% female and 48.5% male.

**Young people (0-19)** currently make up 18.5 % of Amport's population; this is expected to rise slightly to 19.3% by 2021.

**Young adults (20-39)** currently make up 19.5% of the parish's population; this is expected to rise to 22.2% by 2021.

**Middle aged residents (40-64)** currently account for 33.4% of Amport's population; this is expected to fall to 29.1% by 2021.

Those **aged 65 and over** make up 28.6% of the parish's population; this is expected to rise slightly to 29.5% by 2021.

Those **aged 85 and over** currently represent 4.7% of the population; this is expected to increase slightly to 5.0% by 2021.

### Age of parish population

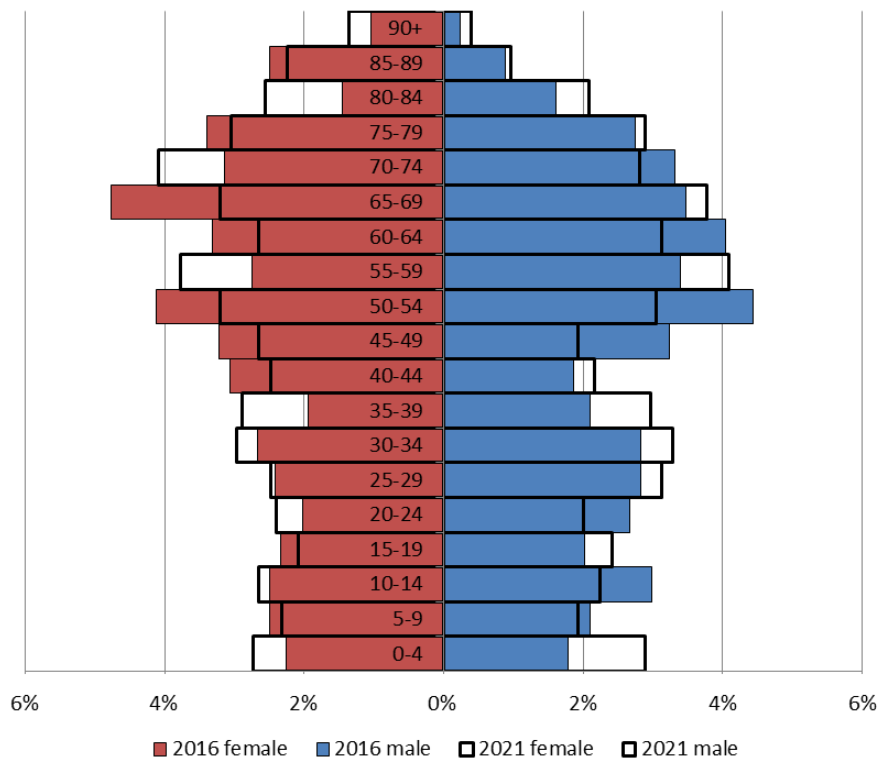

## Ethnicity

The largest ethnic group in Amport is “White” at 98.6% of the parish's population. That compares with a figure of 95.9% for Test Valley as a whole and 95.0% for Hampshire.

The second largest ethnic group (1.2%) is “Mixed/ Multiple”. That compares with 1.3% for Test Valley as a whole and 1.4% for Hampshire.

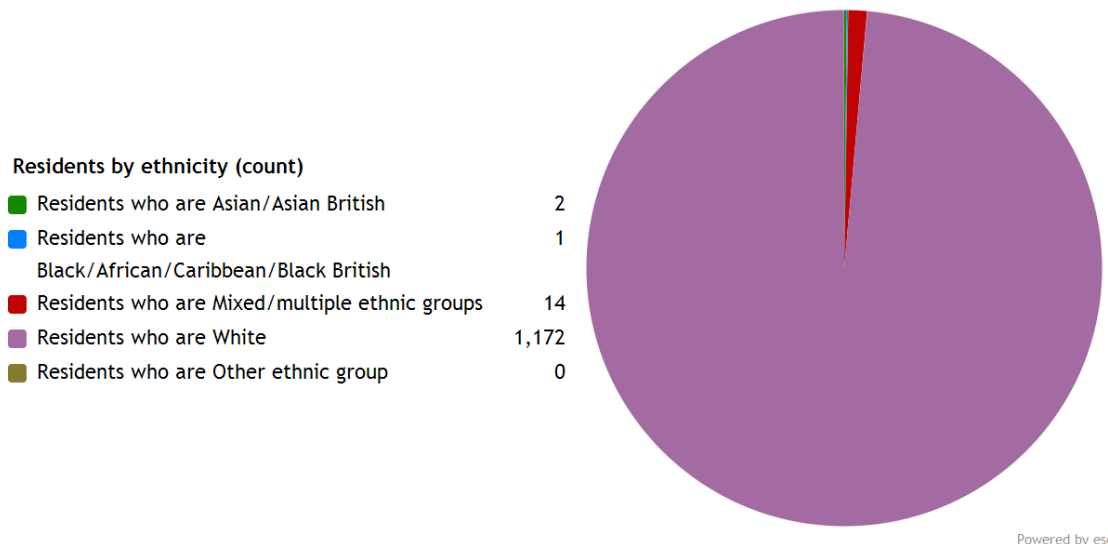

## Households

Amport parish has **499 households**, which represent 1.1% of Test Valley's 47,626 households. The household split by tenure is shown below (tenure refers to the financial arrangements under which a home is occupied).

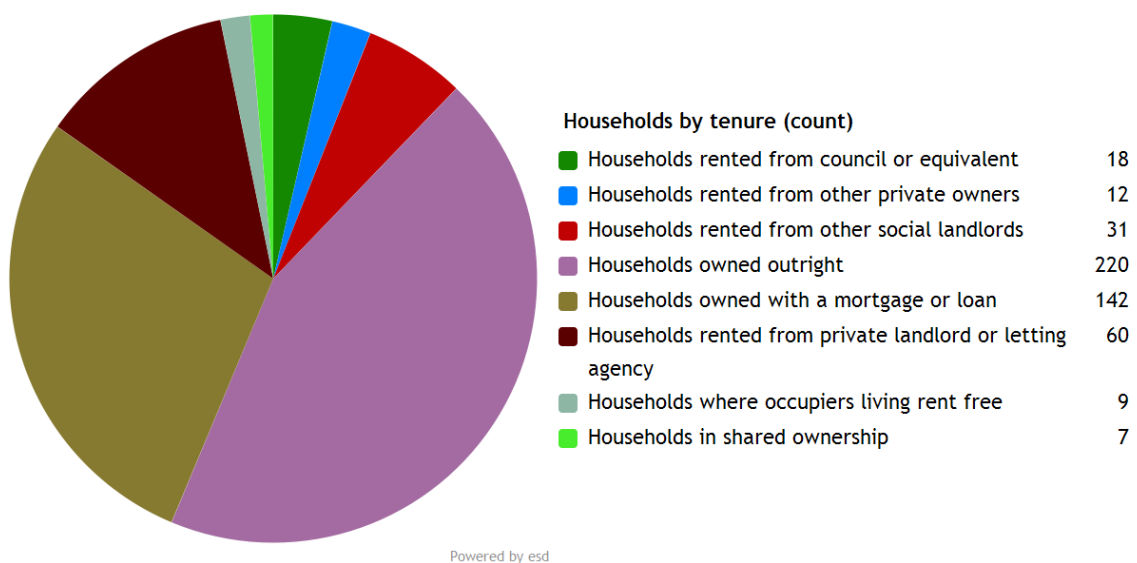

The majority of properties (72.5%) are **owned by those who live in them**. This is higher than the Test Valley average of 70.4%.

14.4% of Amport's households are **privately rented**, and 9.8% are **socially rented**. This compares to 12.9% and 14.4% respectively across Test Valley.

### Households by number of residents

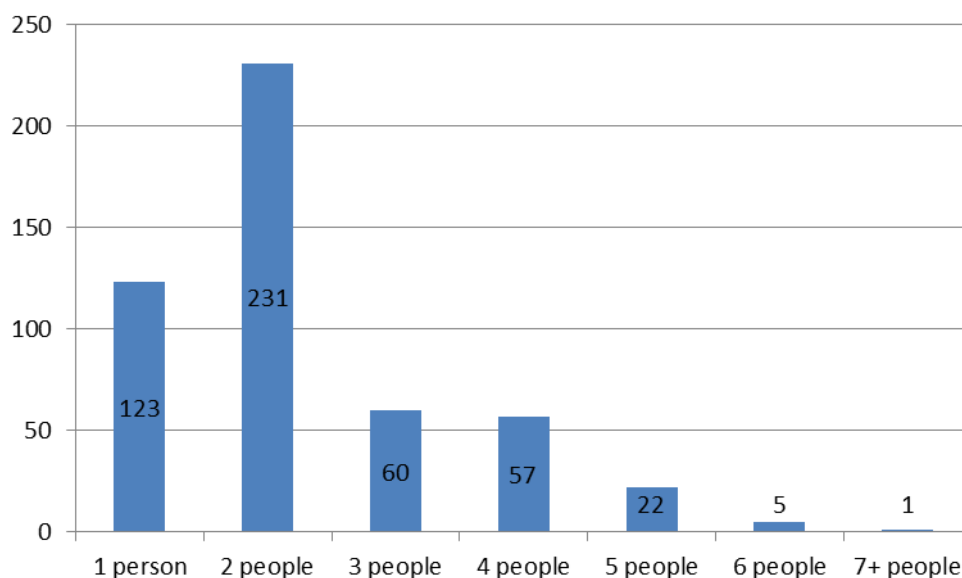

46.3% of Amport's households are occupied by two people, and 24.6% by one person. 29.1% of the parish's households are occupied by more than two people.

Amport has 36 households with **dependent children aged 0 to 4**. That represents 7.2% of the parish's households.

110 households in the parish have **dependent children of all ages**. That represents 22.0% of the parish's households.

### House prices

According to Zoopla, the average house price in Amport (as of March 2016) is **£681,452**. This has increased by 19.3% in the last five years.

According to Zoopla, the average house price in East Cholderton (as of March 2016) is **£680,921**. This has increased by 19.3% in the last five years.

It is estimated that **38.2% of households in north rural Test Valley cannot afford to buy a private property**. The central rural area includes the wards of Amport, Anna, Bourne Valley, Harewood, Over Wallop, and Penton Bellinger.

## Council Tax Bands

### Properties by Council Tax Band

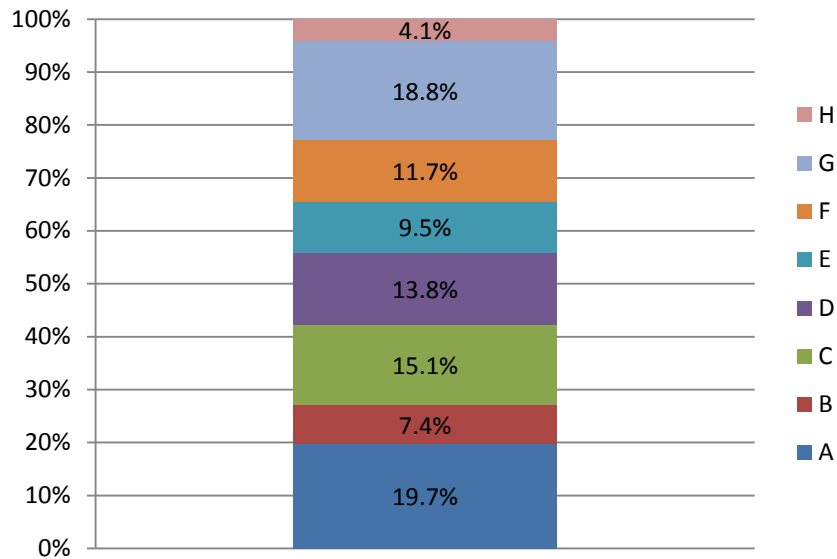

27.1% of Amport properties are at the **lower** end of the property market (Bands A and B). This compares to 22.2% for Test Valley as a whole.

38.4% of the parish's properties are in the **middle** range of the property market (Bands C to E). This compares to 60.8% across the whole borough.

34.6% of Amport's properties are at the **higher** end of the property market (Bands F to H). This compares to 17.1% of all Test Valley properties.

## Education

27.6% of Amport's residents have achieved **level 4 qualifications** and above compared to 30.5% in Test Valley as a whole. 19.4% of Amport's residents have **no qualifications** compared to 18.4% in Test Valley.

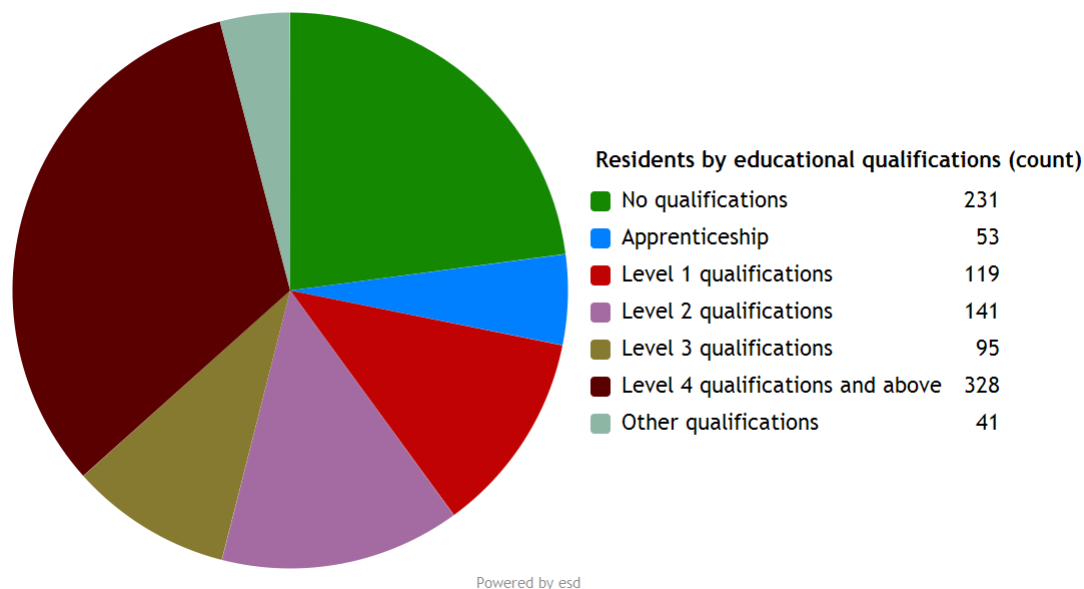

No qualifications	No academic or professional qualifications.
Level 1	1+O level passes, 1+CSE/GCSE any grades, NVQ level 1, Basic/Essential skills, NVQ Level 1.
Level 2	5+O level passes, 5+GCSEs (grades A*-C), 1 A level, 2-3 AS levels, City and Guilds Craft, NVQ level 2.
Level 3	2+A levels, Higher School Certificate, NVQ level 3, City and Guilds Advanced Craft, BTEC National.
Level 4/5	Degree (e.g. BA, BSc) higher degree (e.g. MA, PhD, PGCE), NVQ levels 4 and 5, qualified teacher, nurse or accountant status, BTEC Higher.
Other qualification	Level unknown, vocational/work-related qualifications, foreign qualifications.

## Employment

71.5% of Amport residents aged 16-74 are **economically active**, compared to 73.4% of Test Valley residents. This includes people in full, part and self-employment, those who are actively seeking a job, and full-time students.

The remaining 28.5% **of residents aged 16-74 are economically inactive**, compared to 26.6% of Test Valley residents. This includes people who are retired, long-term sick or disabled, or who look after the home and family.

## Economic activity (count)

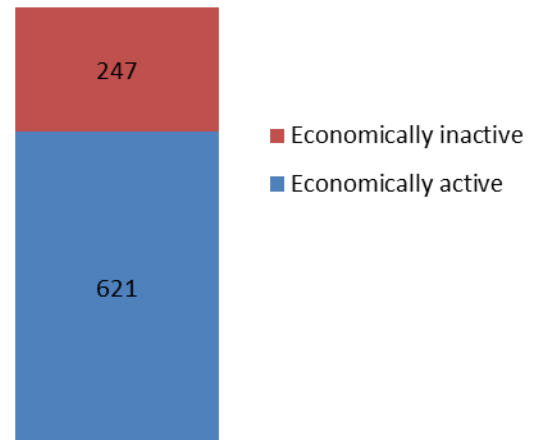

## Health

Amport has 51 (4.3%) residents that report being in bad health and 19 (1.6%) residents that report being in very bad health.

Residents by level of health (count)

Very good health	562
Good health	392
Fair health	165
Bad health	51
Very bad health	19

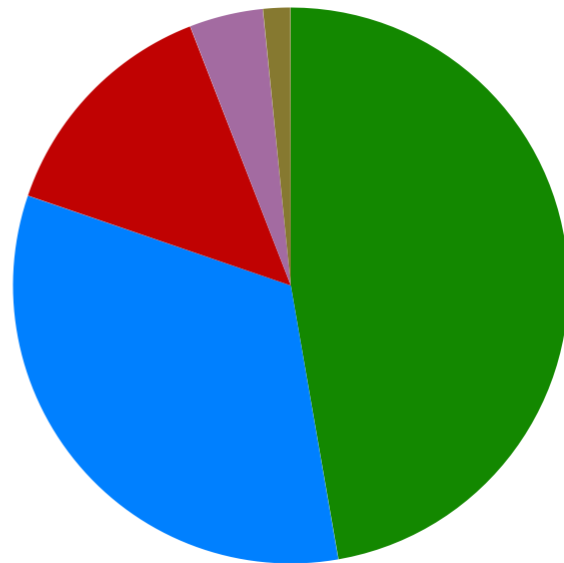

Powered by esd

## Community plans

Amport has a **Village Design Statement** which was adopted by Test Valley Borough Council on 10 January 2008 and forms part of the Local Development Framework for the area. The design statement aims to describe the character of the village and surrounding countryside and to establish design principles for the landscape, settlement boundaries and nature of buildings.

This document is available on the Council's website at the following page:

<http://bit.ly/2eOU1P7>

Details of any community planning exercises your parish is undertaking can be added here. Please get in touch with the Policy Team at the email address below and we will be more than happy to add information at your request.

## Local facilities

<b>Food stores</b>	None
<b>Other shops</b>	None
<b>Primary schools</b>	Amport Primary School
<b>Secondary schools</b>	None
<b>Health facilities</b>	None
<b>Leisure facilities</b>	Amport Cricket Club/ Pavilion
<b>Public houses</b>	The Hawk Inn
<b>Community facilities</b>	Amport and Monxton Village Hall
<b>Churches</b>	St Mary's Church
<b>Local recycling centres</b>	None



## **Public and community transport**

There is currently no public or community transport available for residents in Ampert.

Further community transport information for Test Valley can be found on Hampshire County Council's website:

<http://bit.ly/2ecJuLK>

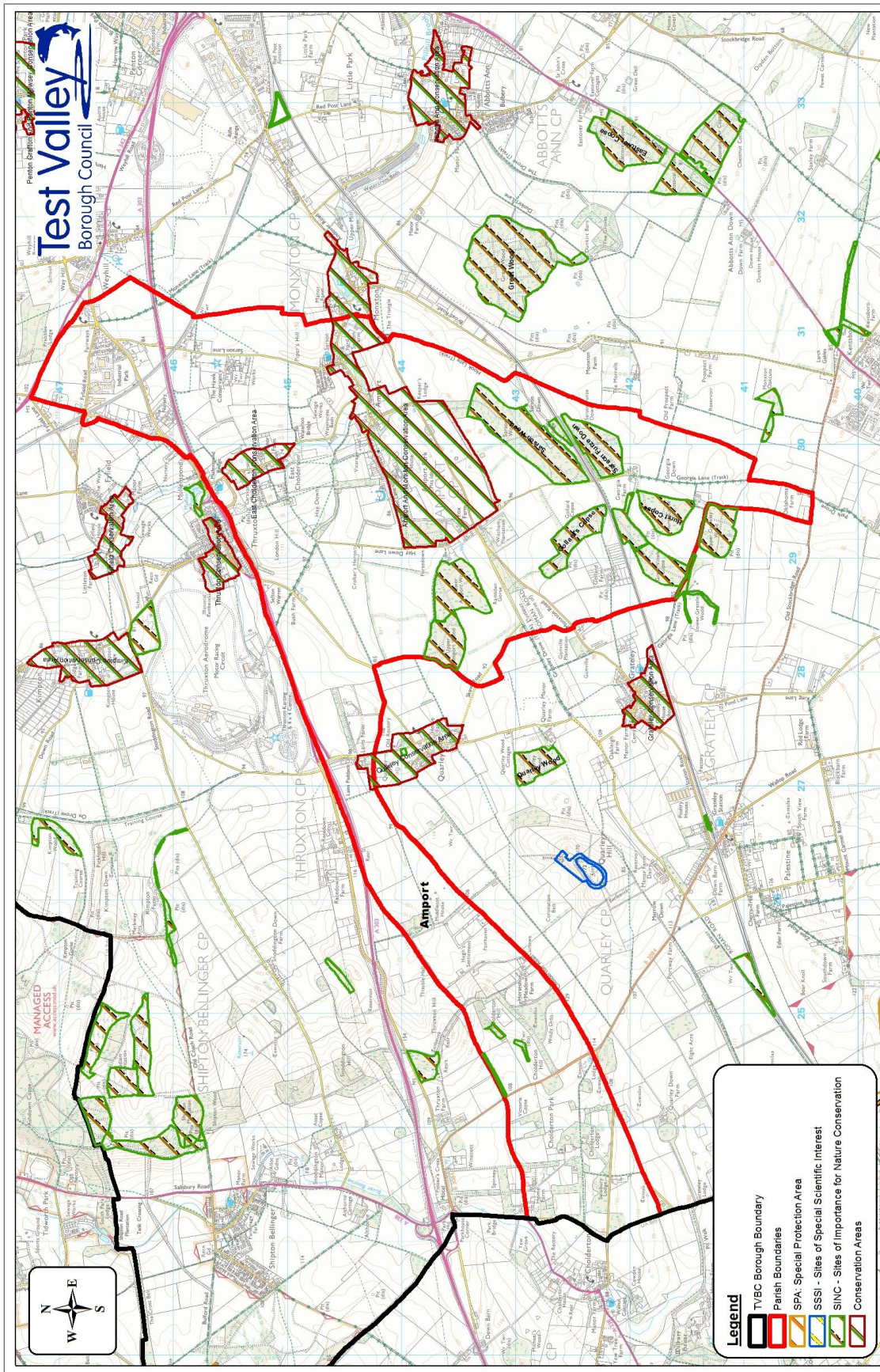

THIS PLAN IS REPRODUCED FROM ORDNANCE SURVEY  
ON BEHALF OF THE CONTROLLER OF HER MAJESTY'S  
STATIONERY OFFICE © CROWN  
COPYRIGHT UNAUTHORISED REPRODUCTION INFRINGES  
THE COPYRIGHTS OF THE CONTROLLER OF HER MAJESTY'S  
STATIONERY OFFICE © TEST VALLEY BOROUGH COUNCIL  
LICENCE No. 100024295 2014

**Map Showing Designated Sites Within Ampert Parish**

**Legend**

- TVBC Borough Boundary
- Parish Boundaries
- SPA - Special Protection Area
- SSSI - Sites of Special Scientific Interest
- SINC - Sites of Importance for Nature Conservation
- Conservation Areas

Scale: NTS@A3L  
Date: 9th March 2016  
Drawn: Ian Moodie  
Dept: GIS  
Doc:



## **Additional information**

The information in this profile has been prepared by Test Valley Borough Council's Policy Team in partnership with the Local Government Association. If you would like further information, please contact the Policy Team on 01264 368000 or [policyteam@testvalley.gov.uk](mailto:policyteam@testvalley.gov.uk), and we will be happy to work with you to provide a more detailed profile.

This profile contains key information for you to use to contribute to the development of a Neighbourhood Plan or other community project. If you know of any additional information about the parish that may be of use (for example, information on local facilities) please get in touch and we will endeavor to work with you to add to or change the profile.

Please note that most of the data featured in this profile is taken from the 2011 Census, whilst the population data is taken from Hampshire County Council's 2016 Small Area Population Forecast. Therefore, there is some discrepancy in population figures.