

Chilbolton parish profile

This profile provides a summary of the latest available information on the demographic make-up of the Chilbolton parish within Test Valley. It looks at information on topics such as the population structure and provides economic, housing, health and educational information for the parish.

Chilbolton is one of the 59 parishes in Test Valley. It has an area of 1,268 hectares which represents 2.02% of the total area of Test Valley.

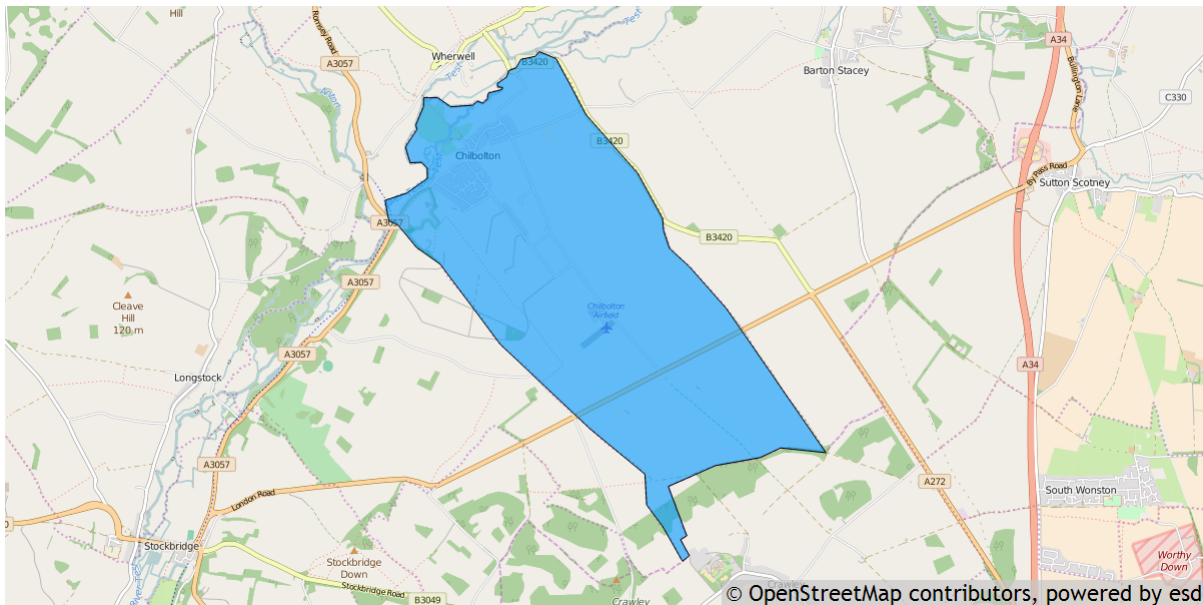

Elected representatives

<p>Hampshire County Councillor</p> <p>Cllr Andrew Gibson Home: 01264 861138 Office: 01264 861087 Mobile: 07802 878248 Email: andrew.gibson@hants.gov.uk</p>	<p>Test Valley Borough Councillors</p> <p>Cllr Peter Boulton Home: 01794 301212 Mobile: 07527 075219 Email: cllrboulton@testvalley.gov.uk</p> <p>Cllr Daniel Busk Home: 01794 388389 Mobile: 07752 070225 Email: cllrdbusk@testvalley.gov.uk</p>
<p>Chilbolton Parish Council Chairman</p> <p>Cllr David Griffiths Daytime: 01264 860313 Email: dlgrf@hotmail.com</p>	<p>Chilbolton Parish Council Clerk</p> <p>Ms Mandy Denyer Mobile: 07514 670919 Email: chilbolton.clerk@hotmail.co.uk</p>

Residents

The estimated 2016 population of Chilbolton parish is 989. This is expected to fall slightly by 2021 to 976 (a fall of 1.3%).

Chilbolton's resident population is 53.2% female and 46.8% male.

Young people (0-19) currently make up 15.9 % of Chilbolton's population; this is expected to rise to 16.8% by 2021.

Young adults (20-39) currently make up 18.2% of the parish's population; this is expected to rise slightly to 18.9% by 2021.

Middle aged residents (40-64) currently account for 34.9% of Chilbolton's population; this is expected to fall to 31.0% by 2021.

Those **aged 65 and over** make up 31.0% of the parish's population; this is expected to rise to 33.3% by 2021.

Those **aged 85 and over** currently represent 3.1% of the population; this is expected to rise to 4.8% by 2021.

Age of parish population

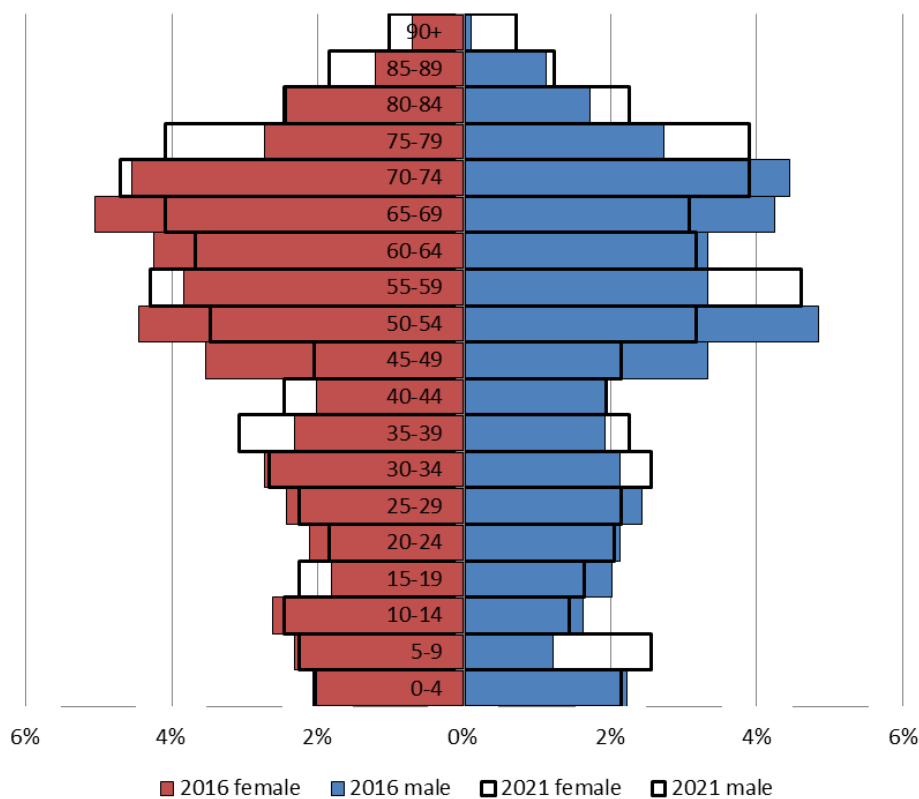

Ethnicity

The largest ethnic group in Chilbolton is “White” at 99.3% of the parish's population. That compares with a figure of 95.9% for Test Valley and 95.0% for Hampshire.

The second largest ethnic group (0.4%) is “Mixed/Multiple”. That compares with 1.3% for Test Valley and 1.4% for Hampshire.

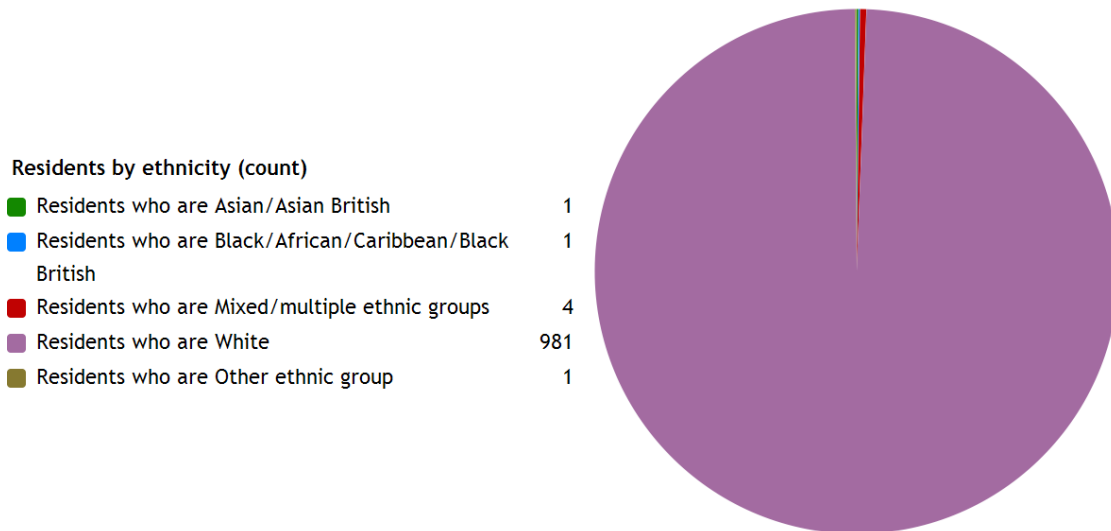

Households

Chilbolton parish has **428 households**, which represent 0.9% of Test Valley's 47,626 households. The household split by tenure is shown below (tenure refers to the financial arrangements under which a home is occupied).

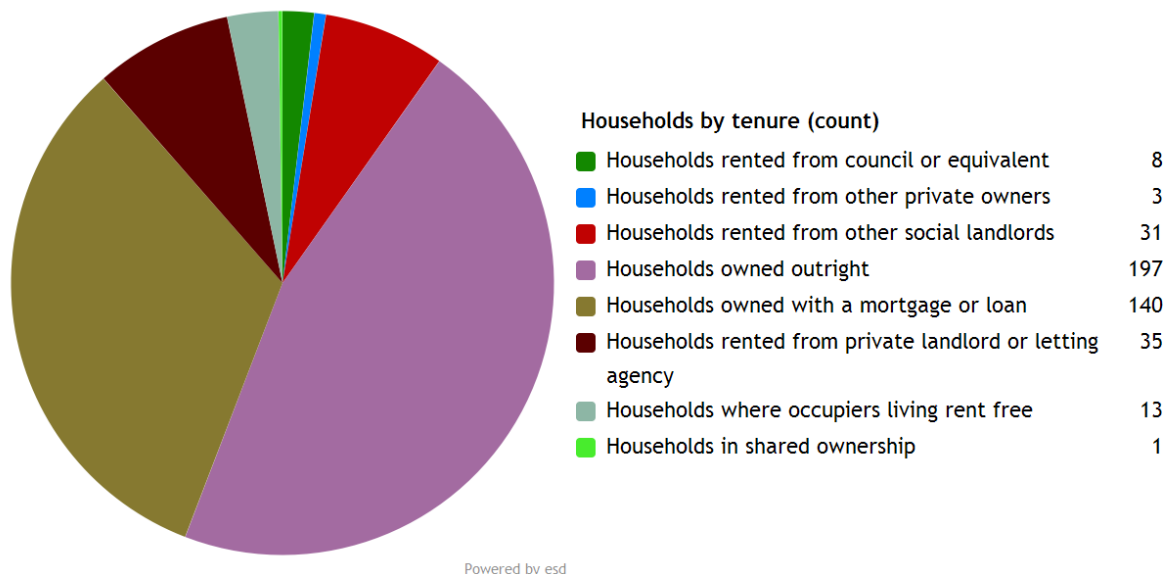

The majority of properties (78.7%) are **owned by those who live in them**. This is higher than the Test Valley average of 70.4%.

8.9% of Chilbolton households are **privately rented**, and 9.1% are **socially rented**. This compares to 12.9% and 14.4% respectively across Test Valley.

Households by number of residents

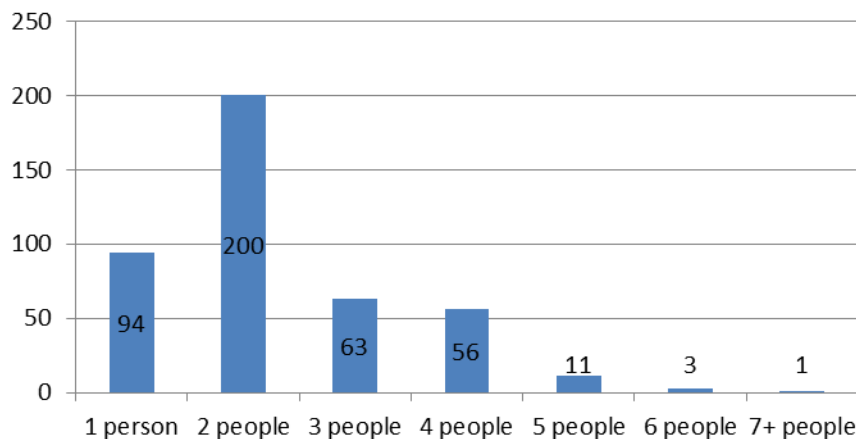

46.7% of Chilbolton's households are occupied by two people, and 22.0% by one person. 31.3% of the parish's households are occupied by more than two people.

Chilbolton has 23 households with **dependent children aged 0 to 4**. That represents 5.4% of the parish's households.

82 households in the parish have **dependent children of all ages**. That represents 19.2% of the parish's households.

House prices

According to Zoopla, the average house price in Chilbolton (as of March 2016) is **£653,492**. This has increased by 22.8% in the last five years.

It is estimated that **39.4% of households in central rural Test Valley cannot afford to buy a private property**. The central rural area includes the wards of Broughton and Stockbridge, Blackwater, Dun Valley, and Kings Somborne and Michelmersh.

Council Tax Bands

Properties by Council Tax Band

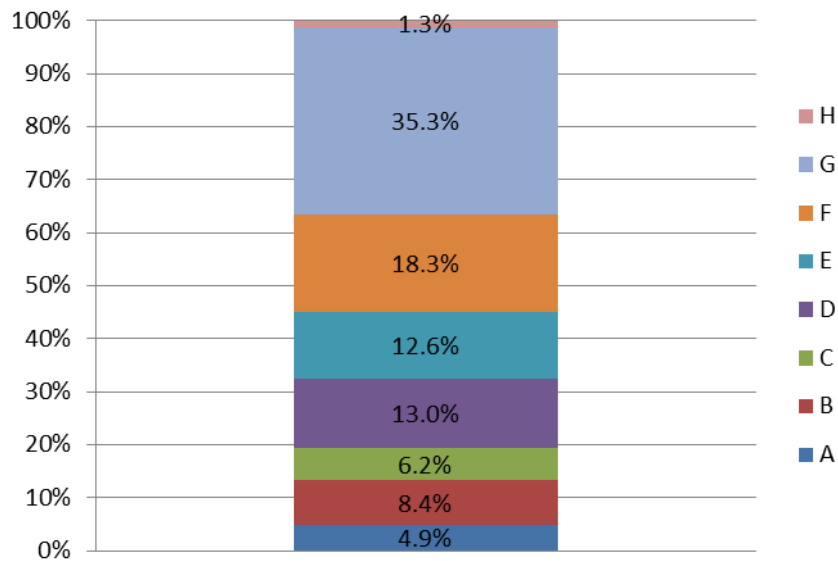

13.3% of Chilbolton properties are at the **lower** end of the property market (Bands A and B). This compares to 22.2% for Test Valley as a whole.

31.8% of the parish's properties are in the **middle** range of the property market (Bands C to E). This compares to 60.8% across the whole borough.

54.9% of Chilbolton's properties are at the **higher** end of the property market (Bands F to H). This compares to 17.1% of all Test Valley properties.

Education

35.0% of Chilbolton's residents have achieved **level 4 qualifications** and above compared to 30.5% in Test Valley as a whole. 13.0% of Chilbolton's residents have **no qualifications** compared to 18.4% in Test Valley.

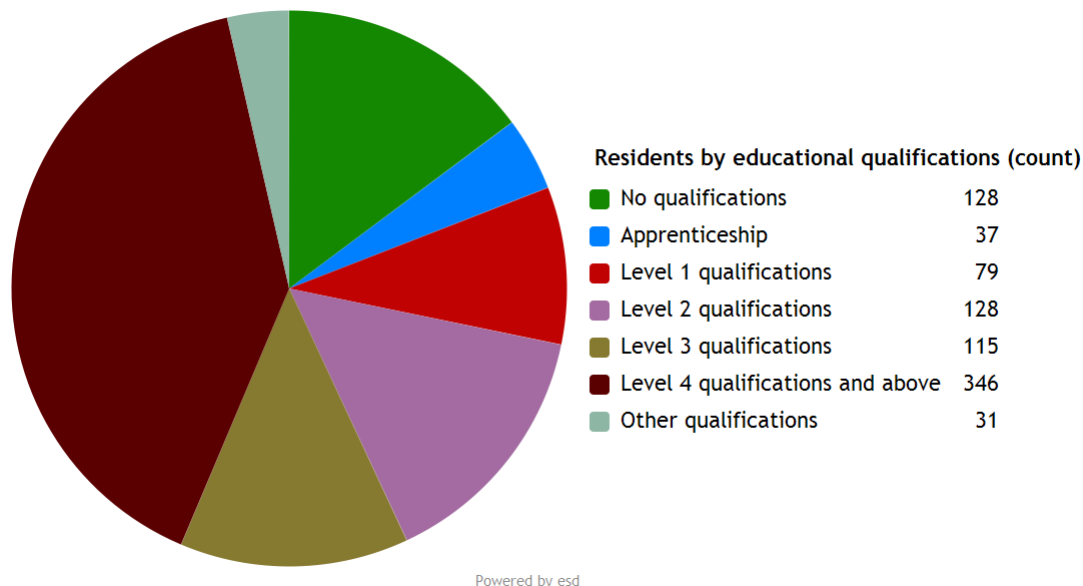

No qualifications	No academic or professional qualifications.
Level 1	1+O level passes, 1+CSE/GCSE any grades, NVQ level 1, Basic/Essential skills, NVQ Level 1.
Level 2	5+O level passes, 5+GCSEs (grades A*-C), 1 A level, 2-3 AS levels, City and Guilds Craft, NVQ level 2.
Level 3	2+A levels, Higher School Certificate, NVQ level 3, City and Guilds Advanced Craft, BTEC National.
Level 4/5	Degree (e.g. BA, BSc) higher degree (e.g. MA, PhD, PGCE), NVQ levels 4 and 5, qualified teacher, nurse or accountant status, BTEC Higher.
Other qualification	Level unknown, vocational/work-related qualifications, foreign qualifications.

Employment

66.5 % of Chilbolton residents aged 16-74 are **economically active**, compared to 73.4% of Test Valley residents. This includes people in full, part and self-employment, those who are actively seeking a job, and full-time students.

The remaining 33.5% of residents aged 16-74 are **economically inactive**, compared to 26.6% of Test Valley residents. This includes people who are retired, long-term sick or disabled, or who look after the home and family.

Economic activity (count)

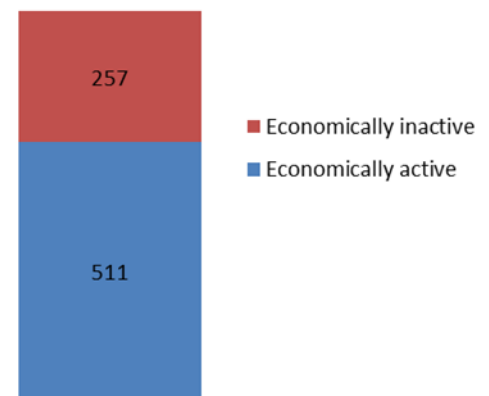

Health

Chilbolton has 25 (2.5%) residents that report being in **bad health** and 8 (0.8%) residents that report being in **very bad health**.

Residents by level of health (count)

Very good health	504
Good health	327
Fair health	124
Bad health	25
Very bad health	8

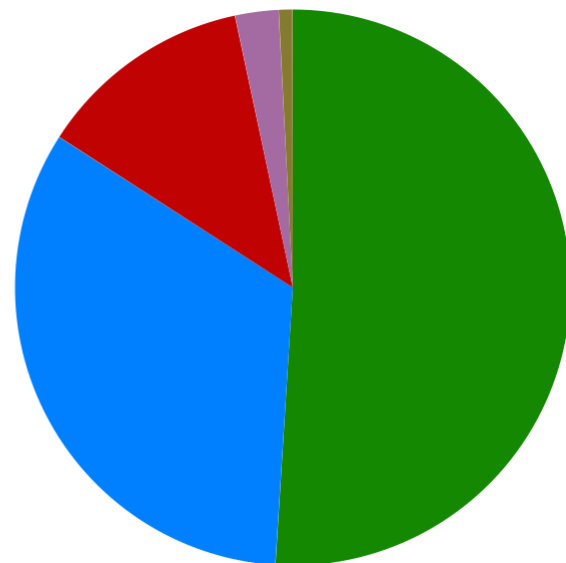

Powered by esd

Community plans

Chilbolton has a **Village Design Statement**, which was adopted by Test Valley Borough Council in 2003 as Supplementary Planning Guidance. The advisory document aims to describe the distinctive character and history of the village and the surrounding countryside. It explains the landscape setting of the village, the shape of the settlement and the nature of the buildings, and can be found online:

<http://bit.ly/2eZ5IIP>

Details of any community planning exercises your parish is undertaking can be added here. Please get in touch with the Policy Team at the email address below and we will be more than happy to add information at your request.

Local facilities

Food stores	Yes
Other shops	None
Primary schools	None
Secondary schools	None
Other educational facilities	Chilbolton Observatory
Health facilities	None
Leisure facilities	Memorial playing field
Public houses	The Abbots Mitre
Community facilities	Chilbolton Village Hall
Churches	St. Mary's Church
Local recycling centres	West Down car park

Public and community transport

<p>Wheelers Travel 15</p> <p>The Wheelers bus number 15 service runs between Chilbolton and Stockbridge.</p> <p>More information about the route and the timetable can be found online at:</p> <p>http://bit.ly/1hfrGx9</p>	<p>Dial-a-Ride</p> <p>Dial-a-Ride provides weekly door-to-door transport. The service is available to anyone who has no access to, or experiences difficulty with using public bus services. The service takes residents into Andover or Romsey to access local amenities.</p> <p>More information can be found online at:</p> <p>http://bit.ly/2ezKzud</p>
<p>Andover Neighbourcare</p> <p>A voluntary car scheme for the purpose of GP, Dental, Optician and Hospital appointments.</p> <p>More information can be found online at:</p> <p>http://bit.ly/2eAJsdO</p>	<p>Further community transport information for Test Valley can be found on Hampshire County Council's website:</p> <p>http://bit.ly/2ecJuLK</p>

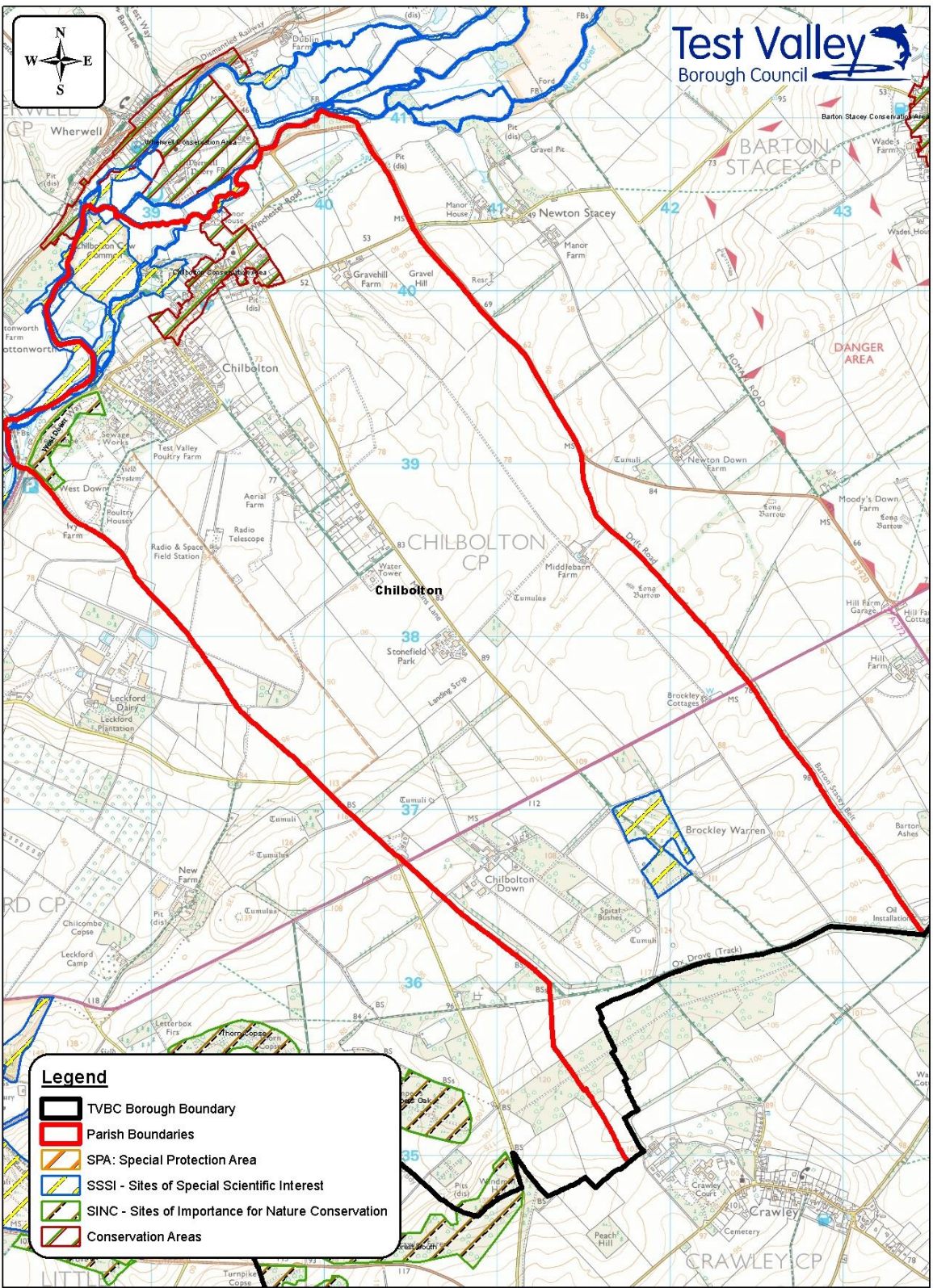

Legend

- TVBC Borough Boundary
- Parish Boundaries
- SPA: Special Protection Area
- SSSI - Sites of Special Scientific Interest
- SINC - Sites of Importance for Nature Conservation
- Conservation Areas

Scale: NTS@A3P
 Date: 9th March 2016
 Drawn: Ian Moodie
 Dept: GIS
 Doc:

**Map Showing Designated Areas
 Within Chilbolton Parish**

THIS PLOT IS REPRODUCED FROM ORDNANCE SURVEY MATERIAL WITH THE PERMISSION OF ORDNANCE SURVEY ON BEHALF OF THE CONTROLLER OF HER MAJESTY'S STATIONERY OFFICE © CROWN COPYRIGHT UNAUTHORISED REPRODUCTION INFRINGES CROWN COPYRIGHT AND MAY LEAD TO PROSECUTION OR CIVIL PROCEEDINGS. TEST VALLEY BOROUGH COUNCIL LICENCE No. 100024296 2015

Additional information

The information in this profile has been prepared by Test Valley Borough Council's Policy Team in Partnership with the Local Government Association. If you would like further information about a specific area or data set, please contact the Policy Team on 01264 368000 or policyteam@testvalley.gov.uk, and we will be happy to work with you to provide a more detailed profile.

This profile contains key information for you to use to contribute to the development of a Neighbourhood Plan or other community project. If you know of any additional information about the parish that may be of use (for example, information on local facilities) please get in touch and we will endeavor to work with you to add to or change the profile.

Please note that most of the data featured in this profile is taken from the 2011 Census, whilst the population data is taken from Hampshire County Council's 2016 Small Area Population Forecast. Therefore, there is some discrepancy in population figures.