

East Tytherley parish profile

This profile provides a summary of the latest available information on the demographic make-up of the East Tytherley parish within Test Valley. It looks at information on topics such as the population structure and provides economic, housing, health and educational information for the parish.

East Tytherley is one of the 59 parishes in Test Valley. It has an area of 1,061 hectares which represents 1.7% of the total area of Test Valley.

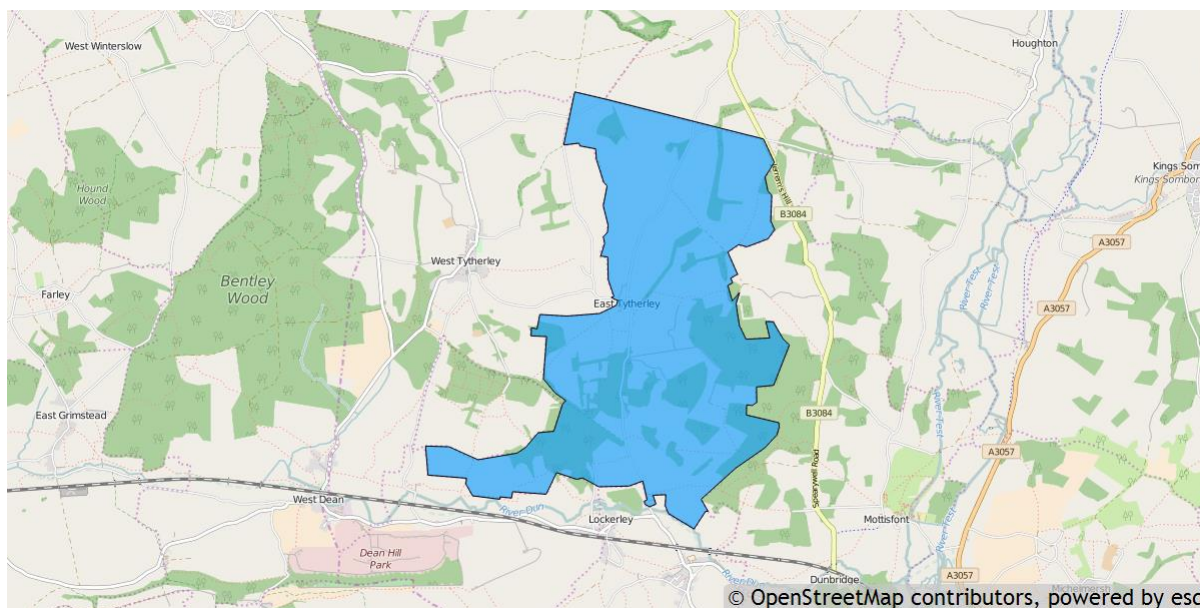

Elected representatives

<p>Hampshire County Councillor</p> <p>Cllr Andrew Gibson Home: 01264 861138 Office: 01264 861087 Mobile: 07802 878248 Email: andrew.gibson@hants.gov.uk</p>	<p>Test Valley Borough Councillor</p> <p>Cllr Ian Jeffrey Home: 01794 388872 Email: cllrieffrey@testvalley.gov.uk</p>
<p>East Tytherley Parish Council Chairman</p> <p>Cllr Robert Scoones Home: 01794 341269 Email: robertscoones@hotmail.com</p>	<p>East Tytherley Parish Council Clerk</p> <p>Ms Sue Holder Daytime: 01794 340130 Email: easttytherley.clerk@yahoo.com</p>

Residents

The estimated 2016 population of East Tytherley parish is 180. This is expected to fall by 2021 to 172 (a fall of 4.4%).

East Tytherley's resident population is 51.1% female and 48.9% male.

Young people (0-19) currently make up 19.4% of East Tytherley's population; this is expected to rise to 20.3% by 2021.

Young adults (20-39) currently make up 16.1% of the parish's population; this is expected to rise to 18.0% by 2021.

Middle aged residents (40-64) currently account for 46.7% of East Tytherley's population; this is expected to fall to 39.5% by 2021.

Those **aged 65 and over** make up 17.8% of the parish's population; this is expected to rise to 22.1% by 2021.

Those **aged 85 and over** currently represent 2.8% of the population; this is expected to rise slightly to 2.9% by 2021.

Age of parish population

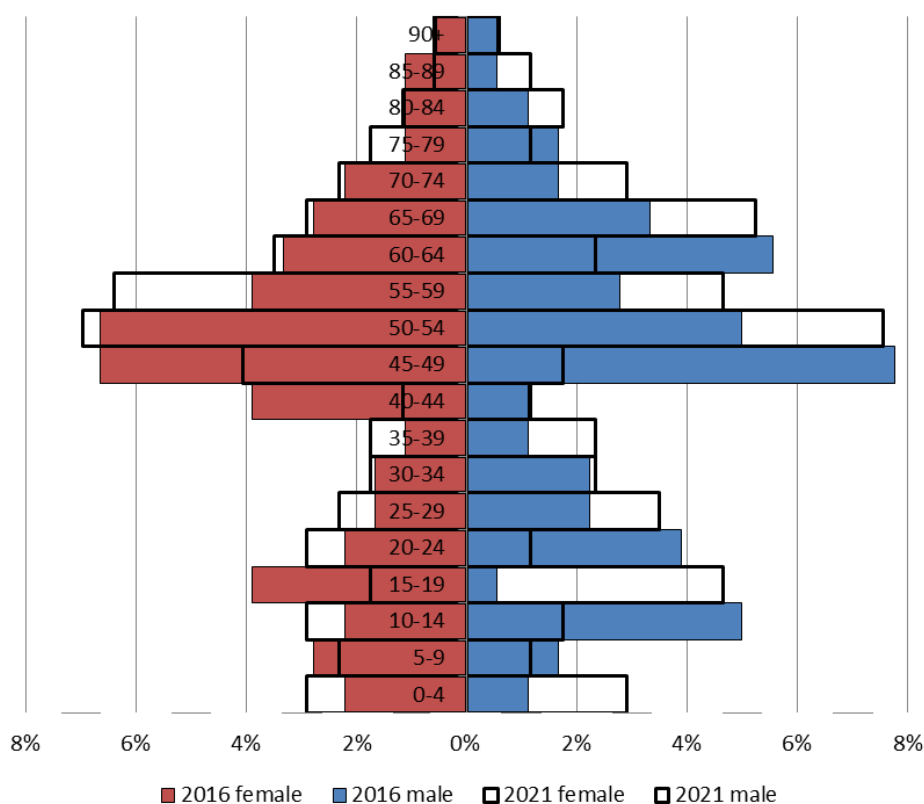

Ethnicity

The largest ethnic group in East Tytherley is “White” at 99.5% of the parish's population. That compares with a figure of 95.9% for Test Valley as a whole and 95.0% for Hampshire.

The second largest ethnic group (0.5%) is “Asian/Asian British”. That compares with 2.0% for Test Valley as a whole and 2.7% for Hampshire.

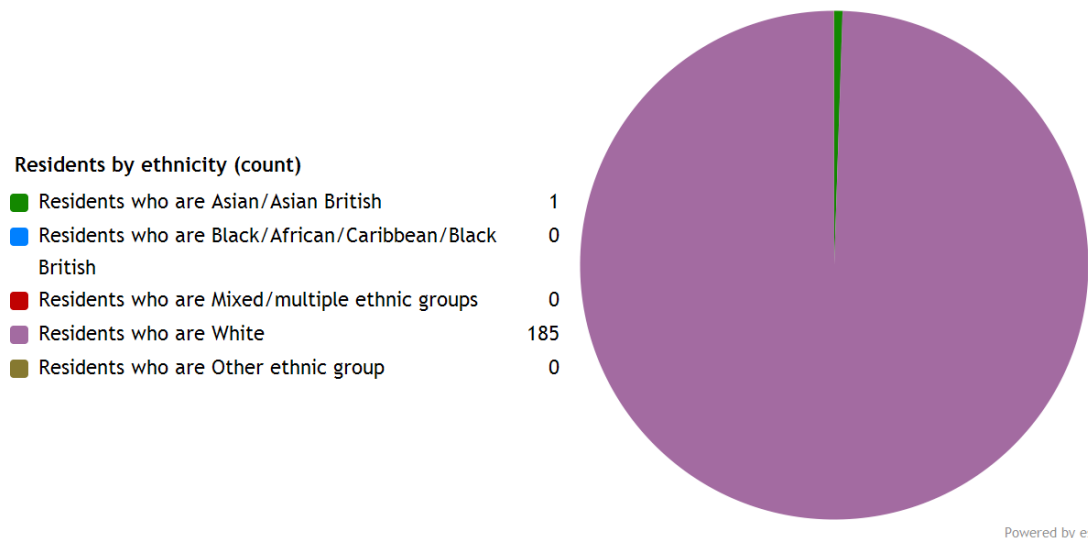

Households

East Tytherley parish has **76 households**, which represent 0.2% of Test Valley's 47,626 households. The household split by tenure is shown below (tenure refers to the financial arrangements under which a home is occupied).

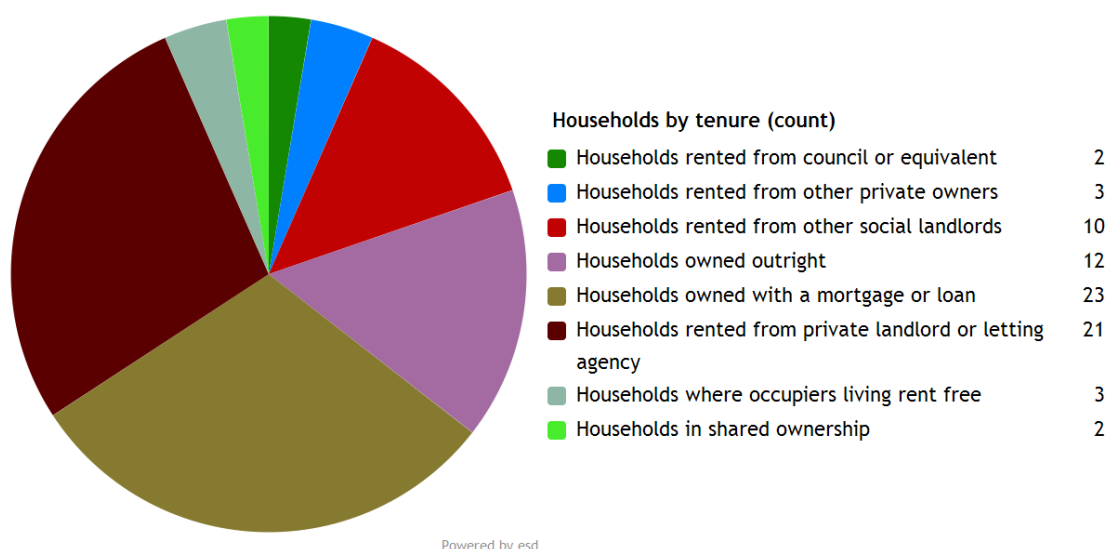

The largest proportion of properties (46.1%) are **owned by those who live in them**. This is lower than the Test Valley average of 70.4%.

31.6% of East Tytherley households are **privately rented**, and 17.1% are **socially rented**. This compares to 12.9% and 14.4% respectively across Test Valley.

Households by number of residents

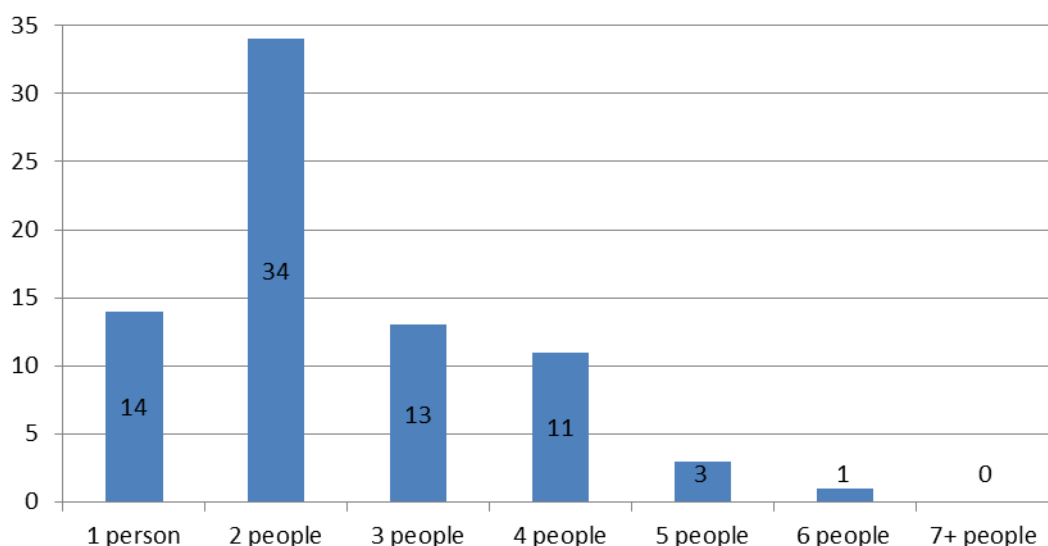

44.7% of East Tytherley's households are occupied by two people, and 18.4% by one person. 36.8% of the parish's households are occupied by more than two people.

East Tytherley has 9 households with **dependent children aged 0 to 4**. That represents 11.8% of the Parish's households.

25 households in the Parish have **dependent children of all ages**. That represents 32.9% of the Parish's households.

House prices

According to Zoopla, the average house price in East Tytherley (as of March 2016) is **£616,448**. This has increased by 21.2% in the last five years.

It is estimated that **39.4% of households in central rural Test Valley cannot afford to buy a private property**. The central rural area includes the wards of Dun Valley, Kings Somborne and Michelmersh, Blackwater, and Broughton and Stockbridge.

Council Tax Bands

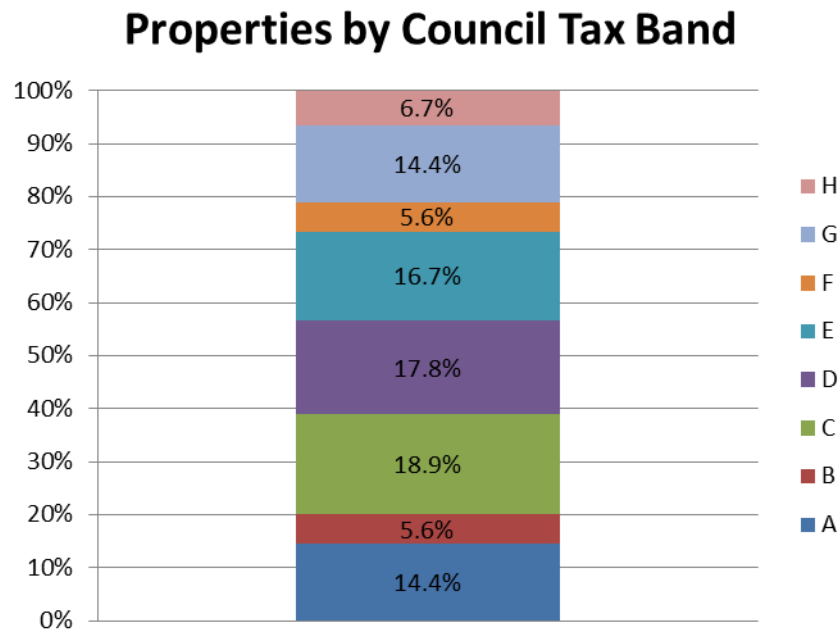

20.0% of East Tytherley properties are at the **lower** end of the property market (Bands A and B). This compares to 22.2% for Test Valley as a whole.

53.4% of the parish's properties are in the **middle** range of the property market (Bands C to E). This compares to 60.8% across the whole borough.

26.7% of East Tytherley's properties are at the **higher** end of the property market (Bands F to H). This compares to 17.1% of all Test Valley properties.

Education

30.1% of East Tytherley's residents have achieved **level 4 qualifications** and above compared to 30.5% in Test Valley as a whole. 11.8% of East Tytherley's residents have **no qualifications**, compared to 18.4% in Test Valley.

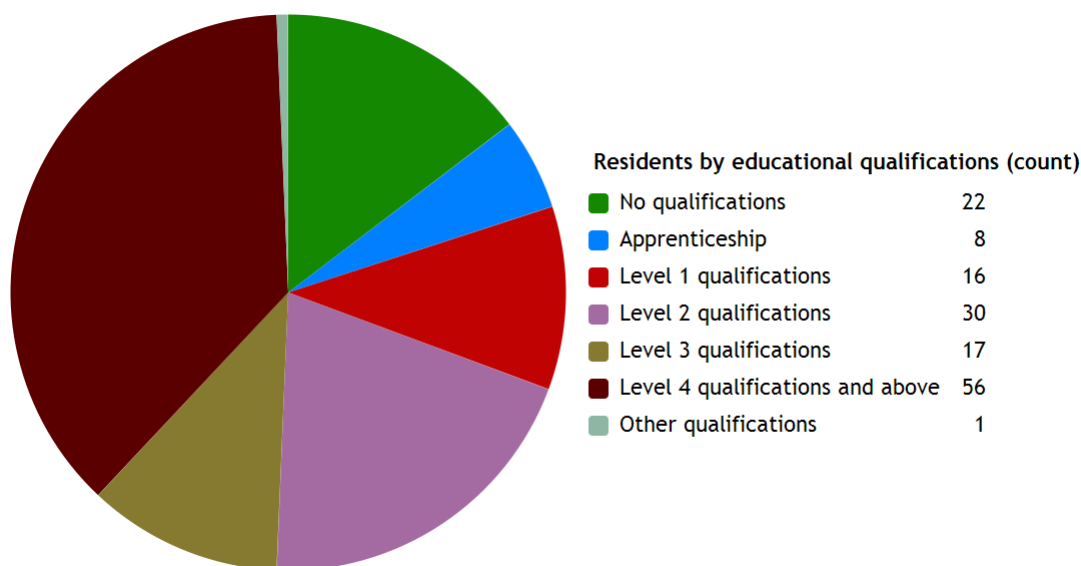

Powered by esd

No qualifications	No academic or professional qualifications.
Level 1	1+O level passes, 1+CSE/GCSE any grades, NVQ level 1, Basic/Essential skills, NVQ Level 1.
Level 2	5+O level passes, 5+GCSEs (grades A*-C), 1 A level, 2-3 AS levels, City and Guilds Craft, NVQ level 2.
Level 3	2+A levels, Higher School certificate, NVQ level 3, City and Guilds Advanced Craft, BTEC National.
Level 4/5	Degree (e.g. BA, BSc) higher degree (e.g. MA, PhD, PGCE), NVQ levels 4 and 5, qualified teacher, nurse or accountant status, BTEC Higher.
Other qualification	Level unknown, vocational/work-related qualifications, foreign qualifications.

Employment

78.4% of East Tytherley residents aged 16-74 are **economically active**, compared to 73.4% of Test Valley residents. This includes people in full-, part- and self-employment, those who are actively seeking a job, and full-time students.

The remaining 21.6% of residents aged 16-74 are **economically inactive**, compared to 26.6% of Test Valley residents. This includes people who are retired, long-term sick or disabled, or who look after the home and family.

Economic activity (count)

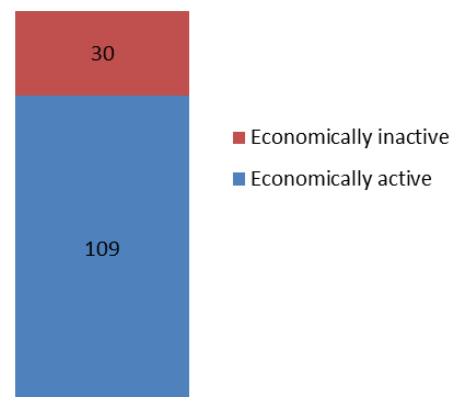

Health

East Tytherley has 4 (2.2%) residents that report being in **bad health** and 0 (0.0%) residents that report being in **very bad health**.

Residents by level of health (count)

Very good health	107
Good health	59
Fair health	16
Bad health	4
Very bad health	0

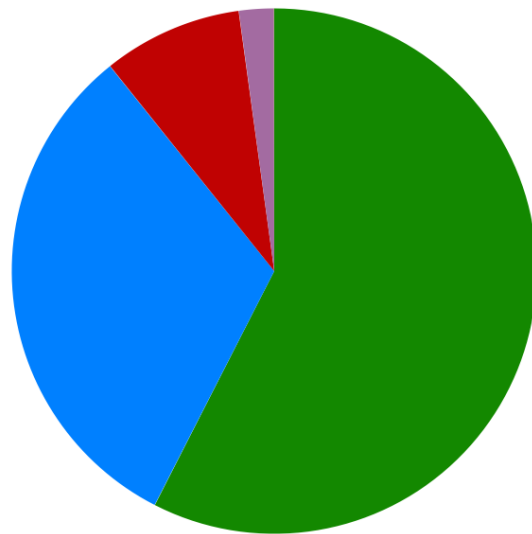

Powered by esd

Community plans

Details of any community planning exercises your parish is undertaking can be added here. Please get in touch with the Policy Team at the email address below and we will be more than happy to add information at your request.

Local facilities

Food stores	None
Other shops	None
Primary schools	None
Secondary schools	None
Health facilities	None
Leisure facilities	Recreation ground
Public houses	The Star Inn
Community facilities	East Tytherley Village Hall
Churches	St Peter's Church
Local recycling centres	None

Public and community transport

Stagecoach in Hampshire

This bus service runs between Winchester and Stockbridge via several Test Valley villages, including East Tytherley.

More information about the route and the timetable can be found online at:

http://www.travelinesoutheast.org.uk/se/XSLT_TTB_REQUEST?line=44036&lineVer=1&net=swe&project=y10&sup=A&command=direct&outputFormat=0

Dial-a-Ride

Dial-a-Ride provides weekly door-to-door transport. The service is available to anyone who has no access to, or experiences difficulty with using public bus services. The service takes residents into Andover or Romsey to access local amenities.

More information can be found online at:

<http://www.tvcs.org.uk/dial-a-ride/>

Wheels to Work

Wheels to Work is a moped loan scheme and is designed for people who do not have access to public or private transport to get them to a job, vocational training or to attend interviews. A moped can be loaned for 3 to 12 months depending on circumstances. The scheme is aimed at people between the ages of 16-25.

More information on the scheme can be found at:

<http://www3.hants.gov.uk/passengertransport/communitytransport/wheels-to-work.htm>

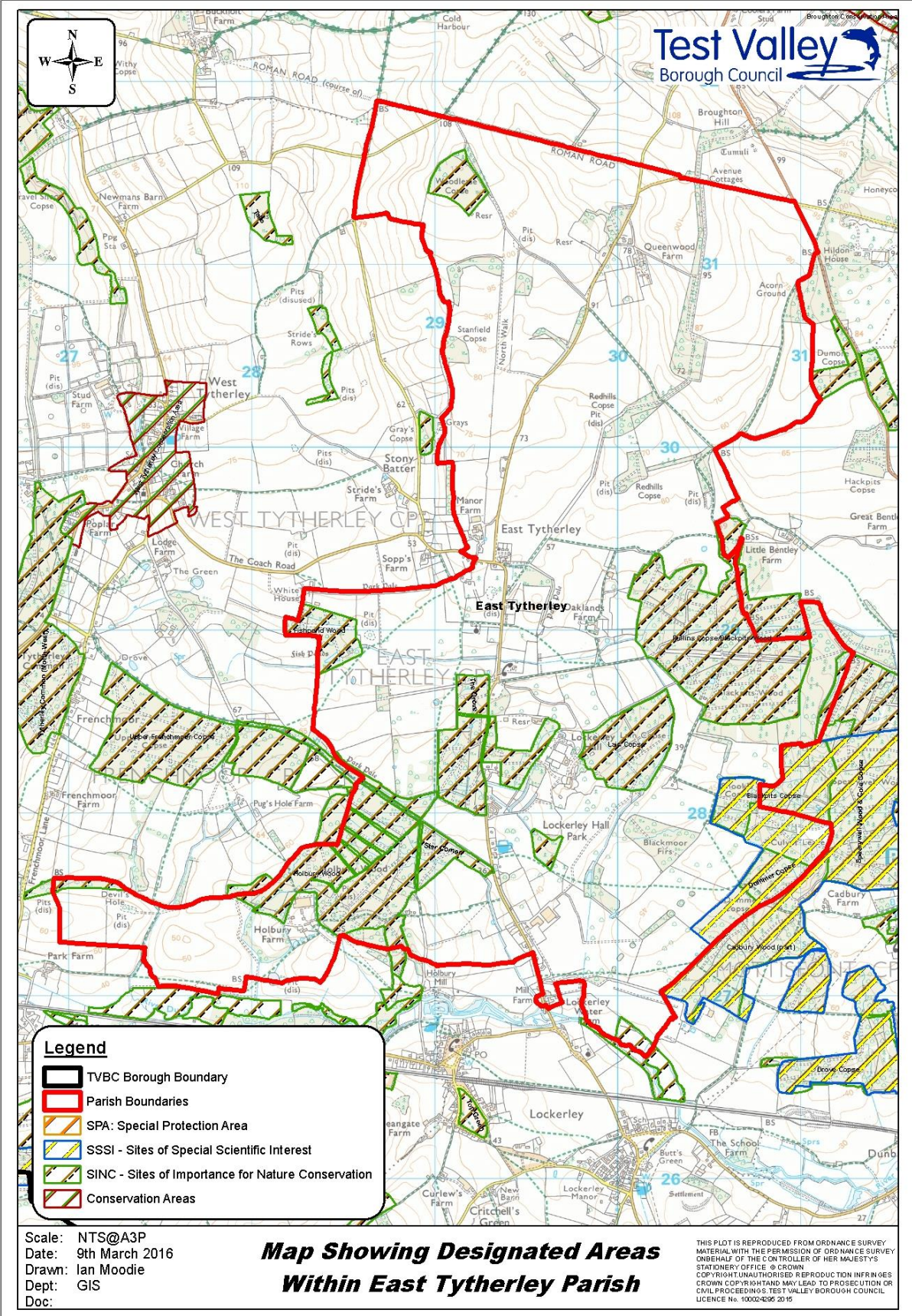

Additional information

The information in this profile has been prepared by Test Valley Borough Council's Policy Team in Partnership with the Local Government Association. If you would like further information about a specific area or data set, please contact the Policy Team on 01264 368000 or policyteam@testvalley.gov.uk, and we will be happy to work with you to provide a more detailed profile.

This profile contains key information for you to use to contribute to the development of a Neighbourhood Plan or other community project. If you know of any additional information about the parish that may be of use (for example, information on local facilities) please get in touch and we will endeavor to work with you to add to or change the profile.

Please note that most of the data featured in this profile is taken from the 2011 Census, whilst the population data is taken from Hampshire County Council's 2016 Small Area Population Forecast. Therefore, there is some discrepancy in population figures.